

New Jersey Ministry Network

33 Day Prayer Guide



Volume II

Dear Friends,

This is now the second of two prayer guides, created specifically for the New Jersey Ministry Network of the Assemblies of God. We have created these prayer guides to help churches and individuals be proactive in ministry toward college and university students, staff, and faculty. Our simple goal is to do what Jesus asked us to do, pray for laborers: Luke 10.2 *“The harvest is plentiful, but the laborers are few; therefore, plead with the Lord of the harvest to send out laborers into His harvest”* (NASB).

The New American Standard Bible translation uses the word “*plead*”. What a powerful word. We are to plead with God for more laborers. We believe that God wants to send a revival to the campuses of America and we need the workers to be in place! We need your help.

We know that, through prayer, God still changes “things”. Thank you, in advance, for your participation in this vital ministry. God answers prayer! In the past ten years we have seen an increase of over 169% in Chi Alpha workers. That is awesome! But we have much more ground to cover. According to the everycampus.com website more than 2,000 campuses in the USA still have no known Gospel witness.

In this prayer guide, we have highlighted each of the Christian organizations on each campus, that we could find. (It is likely that we missed a few.) Please pray for the student leaders of the Christian groups listed. They are the “soldiers on the front lines”. Some of them may not even know that they are in spiritual warfare. Pray that the Holy Spirit awakens them to that fact. (Some student groups show a question mark instead of a student leader. This happens only when a student leader or advisor could not be located.)

You will notice that several schools have chaplains and ministry staff. We never know where they stand on Christ, Sin, Biblical Authority, etc. Pray that, regardless of where they stand, that God works in them and through them.

Also, please notice, that on each page, we have included several prayer requests. These prayer requests are provided as a template. Ask God to show you how to pray for each school. Do not be “hemmed in” by the prayer requests listed.

This prayer guide was compiled with data from the list found at “The National Center for Education Statistics” ([NCES](http://nces.gov)) and from each school’s own website. For the international student statistics, we used a website called “[College Factual](http://CollegeFactual.com)”. The international statistics are under the “Student Life” tab.

Thank You again for investing time into this next generation. Only eternity will tell what we helped along and what we were able to hinder.

Be Blessed,

Joe and Heidi Barrale

[Assemblies of God U.S. Missionaries](http://AssembliesofGodU.S.Missionaries.org)

[Chi Alpha](http://ChiAlpha.org) / Adopt-A-Campus.org

[Blog at Adopt-A-Campus](http://BlogatAdopt-A-Campus.org)

A List of Schools Included in this Prayer Guide

Day 1 Centenary University

Day 2 Georgian Court University

Day 3 Hudson County Community College

Day 4 Jersey College

Day 5 Kean University

Day 6 Middlesex County College

Day 7 Monmouth University

Day 8 County College of Morris

Day 9 New Brunswick Theological Seminary

Day 10 New Jersey City University

Day 11 New Jersey Institute of Technology

Day 12 Ocean County College

Day 13 Passaic County Community College

Day 14 Pillar College

Day 15 Princeton Theological Seminary

Day 16 Ramapo College of New Jersey

Day 17 Raritan Valley Community College

Day 18 Rider University

Day 19 Saint Peter's University

Day 20 Salem Community College

Day 21 Seton Hall University

Day 22 Stevens Institute of Technology

Day 23 Stockton University

Day 24 Sussex County Community College

Day 25 Thomas Edison State University

Day 26 Union County College

Day 27 Warren County Community College

Day 28 William Paterson University of New Jersey

Day 29 Bais Medrash Toras Chesed

Day 30 Beth Medrash Govoha

Day 31 Rabbinical College of America

Day 32 Seminary Bnos Chaim

Day 33 Yeshiva Toras Chaim

Centenary University

Hackettstown, NJ



This Campus Has NOT Been Adopted

Known Christian Groups on Campus:

University Chaplain Timothy Nicinski

DAY
1

President Bruce Murphy
Type 4-year, Private Non-Profit
Campus Housing..... Yes
Student Population..... 1,629
Student-to-Faculty Ratio..... 10 to 1

International Students (2019) 25 from at least 7 Countries
China, India, Japan, Nigeria, South Korea, United Kingdom.

***Additional Locations:**

Parsippany Learning Center
Edison Learning Center



Mission Statement

“Centenary University delivers accredited degree programs and comprehensive learning experiences to prepare students for regional and global professions of critical thought and purposeful action within a supportive environment immersed in a culture of service.”

Prayer Requests:

- 1) Jesus said in Luke 10.2 “*The harvest is plentiful, but the laborers are few; therefore beseech the Lord of the harvest to send out laborers into His harvest.*”
- 2) Ask God to send a student awakening to our university campuses.
- 3) Pray that the Holy Spirit will bring conviction of “sin, righteousness and judgment” (Jn 16.8).
- 4) Pray for the school administrators, staff and faculty.
- 5) Pray for local churches to be involved in the lives of students, especially the community campuses and schools in small towns.
- 6) Please pray for any international students who may be present on campus. Many will return to their home countries where the gospel is restricted.



Georgian Court University

Lakewood, NJ

President Joseph R. Marbach
Type..... 4-year, Private Non-Profit
Campus Housing Yes
Student Population 2,231
Student-to-Faculty Ratio 11 to 1
International Students (2019) 37 from at least 15 Countries
Australia, Bahamas, Brazil, Canada, China, Colombia, Ecuador,
France, Germany, Israel, Jamaica, Kenya, Spain, United Kingdom,
Vietnam.



Prayer Requests:

- 1) Jesus said in Luke 10.2 *“The harvest is plentiful, but the laborers are few; therefore beseech the Lord of the harvest to send out laborers into His harvest.”*
- 2) Ask God to send a student awakening to our university campuses.
- 3) Pray that the Holy Spirit will bring conviction of “sin, righteousness and judgment” (Jn 16.8).
- 4) Pray for the school administrators, staff and faculty.
- 5) Pray for local churches to be involved in the lives of students, especially the community campuses and schools in small towns.
- 6) Please pray for any international students who may be present on campus. Many will return to their home countries where the gospel is restricted.



This Campus Has NOT Been Adopted

Known Christian Groups on Campus:

Director of Campus Ministry Jeff Schaffer
Coordinator for Mission & Ministry Jennifer DePietro
Associate Campus Minister Carly Cohen
Music Director Rob MacReynolds
Graduate Assistant Jessica DiGiovanni



Mission Statement

“Georgian Court University, founded by the Sisters of Mercy of New Jersey in 1908 and sponsored by the Institute of the Sisters of Mercy of the Americas since January of 2007, provides a comprehensive liberal arts education in the Roman Catholic tradition. The university has a special concern for women and is a dynamic community committed to the core values of justice, respect, integrity, service, and compassion, locally and globally.”



Hudson County Community College

Jersey City, NJ



This Campus Has NOT Been Adopted

Known Christian Groups on Campus:

Christian Club (CRU).....Almira Williams

DAY
3

President..... Christopher M. Reber
Type 2-year, Public
Campus Housing..... No
Student Population 7,039
Student-to-Faculty Ratio 24 to 1
“There are approximately 35 international students at HCCC; they make up 0.4% of all total students.”



Mission Statement

“Hudson County Community College provides its diverse communities with inclusive, high-quality educational programs and services that promote student success and upward social and economic mobility.”

Prayer Requests:

- 1) Jesus said in Luke 10.2 “*The harvest is plentiful, but the laborers are few; therefore beseech the Lord of the harvest to send out laborers into His harvest.*”
- 2) Ask God to send a student awakening to our university campuses.
- 3) Pray that the Holy Spirit will bring conviction of “sin, righteousness and judgment” (Jn 16.8).
- 4) Pray for the school administrators, staff and faculty.
- 5) Pray for local churches to be involved in the lives of students, especially the community campuses and schools in small towns.
- 6) Please pray for any international students who may be present on campus. Many will return to their home countries where the gospel is restricted.



Jersey College Teterboro, NJ



This Campus Has NOT been Adopted
Known Christian Groups on Campus:
No Known Gospel Witness

DAY
4

PresidentSteven B. Litvack
Type2-year, Private For-Profit
Campus Housing.....No
Student Population.....3,514
Student-to-Faculty Ratio.....26 to 1

***Additional Location:**
Ewing, NJ

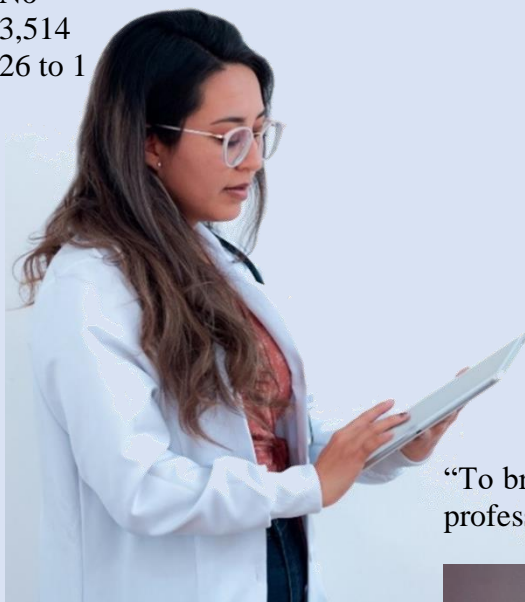

Mission Statement

“To bridge the labor gap occurring in demand occupations and to train competent professionals who are well prepared to enter the job market.”

Prayer Requests:

- 1) Jesus said in Luke 10.2 “*The harvest is plentiful, but the laborers are few; therefore beseech the Lord of the harvest to send out laborers into His harvest.*”
- 2) Ask God to send a student awakening to our university campuses.
- 3) Pray that the Holy Spirit will bring conviction of “sin, righteousness and judgment” (Jn 16.8).
- 4) Pray for the school administrators, staff and faculty.
- 5) Pray for local churches to be involved in the lives of students, especially the community campuses and schools in small towns.
- 6) Please pray for any international students who may be present on campus. Many will return to their home countries where the gospel is restricted.



Kean University Union, NJ



This Campus Has NOT Been Adopted

DAY
5

Known Christian Groups on Campus:

Campus Ministries

Catholic Campus Minister Lucia Pasternak
Alife Kean.....Angel Quinones, Jr.
Catholic Newman Club.....Michael Rado
Coptic Orthodox Christian FellowshipAnna Hanna
CRU at Kean UniversityJohanna Garcia
Fellowship of Christian AthletesJoshua Harris
IMPACT Apostolic ClubDennis Iheanacho
InterVarsity Christian Fellowship.....Kristine Bragg



Mission Statement

“Kean University is a public cosmopolitan university serving undergraduate and graduate students in the liberal arts, the sciences, and the professions. The University dedicates itself to the intellectual, cultural, and personal growth of all its members — students, faculty, and professional staff. In particular, the University prepares students to think critically, creatively and globally; to adapt to changing social, economic, and technological environments; and to serve as active and contributing members of their communities...”

President Lamont Repollet
Type 4-year, Public
Campus Housing Yes
Student Population..... 14,064
Student-to-Faculty Ratio 18 to 1
International Students (2019) 339 from at least 31 Countries
Australia, Bahamas, Brazil, Canada, China, Colombia, Ecuador, Egypt,
France, Germany, Ghana, Greece, India, Italy, Jamaica, Japan, Kenya,
Nigeria, Norway, Pakistan, Philippines, Russia, Saudi Arabia, Singapore,
South Korea, Sri Lanka, Taiwan, Thailand, Turkey, United Kingdom,
Vietnam.



Prayer Requests:

- 1) Jesus said in Luke 10.2 *“The harvest is plentiful, but the laborers are few; therefore beseech the Lord of the harvest to send out laborers into His harvest.”*
- 2) Ask God to send a student awakening to our university campuses.
- 3) Pray that the Holy Spirit will bring conviction of “sin, righteousness and judgment” (Jn 16.8).
- 4) Pray for the school administrators, staff and faculty.
- 5) Pray for local churches to be involved in the lives of students, especially the community campuses and schools in small towns.
- 6) Please pray for any international students who may be present on campus. Many will return to their home countries where the gospel is restricted.



Middlesex County College

Edison, NJ



This Campus Has NOT Been Adopted

Known Christian Groups on Campus:

No Known Gospel Witness

DAY
6

PresidentMark McCormick
Type2-year, Public
Campus Housing.....No
Student Population.....10,084
Student-to-Faculty Ratio.....21 to 1
“There are approximately 225 international students at Middlesex County College; they make up 2.1% of all total students.”

***Additional Locations:**

New Brunswick Center
Perth Amboy Center



Mission Statement

“The mission of Middlesex County College is to provide access to a quality, affordable education for a diverse population, to support student success for lifelong learning, and to strengthen the economic, social and cultural life of the community.”

Prayer Requests:

- 1) Jesus said in Luke 10.2 “*The harvest is plentiful, but the laborers are few; therefore beseech the Lord of the harvest to send out laborers into His harvest.*”
- 2) Ask God to send a student awakening to our university campuses.
- 3) Pray that the Holy Spirit will bring conviction of “sin, righteousness and judgment” (Jn 16.8).
- 4) Pray for the school administrators, staff and faculty.
- 5) Pray for local churches to be involved in the lives of students, especially the community campuses and schools in small towns.
- 6) Please pray for any international students who may be present on campus. Many will return to their home countries where the gospel is restricted.



Monmouth University

West Long Branch, NJ



President Patrick F. Leahy
Type 4-year, Private Non-Profit
Campus Housing Yes
Student Population 5,674
Student-to-Faculty Ratio 12 to 1

International Students (2019) 97 from at least 25 Countries
Australia, Canada, China, France, Ghana, India, Italy, Kuwait,
Netherlands, Nigeria, Norway, Pakistan, Russia, Saudi Arabia,
Spain, Sweden, United Kingdom.

***Additional Location:**

Monmouth University-Monmouth Park Corporate Center



Prayer Requests:

- 1) Jesus said in Luke 10.2 *“The harvest is plentiful, but the laborers are few; therefore beseech the Lord of the harvest to send out laborers into His harvest.”*
- 2) Ask God to send a student awakening to our university campuses.
- 3) Pray that the Holy Spirit will bring conviction of “sin, righteousness and judgment” (Jn 16.8).
- 4) Pray for the school administrators, staff and faculty.
- 5) Pray for local churches to be involved in the lives of students, especially the community campuses and schools in small towns.
- 6) Please pray for any international students who may be present on campus. Many will return to their home countries where the gospel is restricted.

This Campus Has NOT Been Adopted

Known Christian Groups on Campus:

Catholic Campus Ministry?
CRU?
InterVarsity Christian Fellowship.....?



Mission Statement

“Monmouth University is an independent, comprehensive institution of higher education committed to excellence and integrity in teaching, scholarship, and service. Through its offerings in liberal arts, science, and professional programs, Monmouth University educates and prepares students to realize their potential as leaders and to become engaged citizens in a diverse and increasingly interdependent world.”



DAY

7

County College of Morris

Randolph, NJ



This Campus Has NOT Been Adopted

DAY
8

Known Christian Groups on Campus:

Campus Christian Fellowship

Ratio Christi

.....Toni Perry and Rosemary Grant (Advisors)

President Anthony J. Iacono
Type 2-year, Public
Campus Housing No
Student Population 6,697
Student-to-Faculty Ratio 17 to 1
“There are approximately 179 international students at County College of Morris; they make up 2.4% of all total students.”



Mission Statement

“County College of Morris is committed to excellence in teaching and lifelong learning through the delivery of exceptional programs and services to our students and to the larger community that reflect a dedication to inclusiveness and diversity, educational advancement, cultural enrichment and workforce development.”

Prayer Requests:

- 1) Jesus said in Luke 10.2 “*The harvest is plentiful, but the laborers are few; therefore beseech the Lord of the harvest to send out laborers into His harvest.*”
- 2) Ask God to send a student awakening to our university campuses.
- 3) Pray that the Holy Spirit will bring conviction of “sin, righteousness and judgment” (Jn 16.8).
- 4) Pray for the school administrators, staff and faculty.
- 5) Pray for local churches to be involved in the lives of students, especially the community campuses and schools in small towns.
- 6) Please pray for any international students who may be present on campus. Many will return to their home countries where the gospel is restricted.



New Brunswick Theological Seminary

New Brunswick, NJ



This Campus Has NOT Been Adopted

Known Christian Groups on Campus:

Chapel Suzanne Wenonah Duchesne

DAY
9

President..... Micah L. McCreary
Type..... 4-year, Non-Profit
Campus Housing No
Student Population 121
Student-to-Faculty Ratio Not Available



Mission Statement

“Our mission is to educate persons and strengthen communities for transformational, public ministries in church and society. We fulfill this mission through creative, contextual, and critical engagement with texts, traditions, and practices.”

Prayer Requests:

- 1) Jesus said in Luke 10.2 *“The harvest is plentiful, but the laborers are few; therefore beseech the Lord of the harvest to send out laborers into His harvest.”*
- 2) Ask God to send a student awakening to our university campuses.
- 3) Pray that the Holy Spirit will bring conviction of “sin, righteousness and judgment” (Jn 16.8).
- 4) Pray for the school administrators, staff and faculty.
- 5) Pray for local churches to be involved in the lives of students, especially the community campuses and schools in small towns.
- 6) Please pray for any international students who may be present on campus. Many will return to their home countries where the gospel is restricted.



New Jersey City University

Jersey City, NJ



This Campus Has NOT Been Adopted

Known Christian Groups on Campus:

Campus Crusade for Christ.....?

DAY
10

PresidentSue Henderson
Type4-year, Public
Campus Housing.....Yes
Student Population.....7,550
Student-to-Faculty Ratio.....14 to 1
International Students (2019)111 from at least 30 Countries
Bangladesh, Brazil, China, Colombia, Ecuador, Egypt,
Germany, Ghana, India, Japan, Jordan, Mexico, Nepal, Nigeria,
Philippines, South Korea, Turkey, Venezuela.



Prayer Requests:

- 1) Jesus said in Luke 10.2 *“The harvest is plentiful, but the laborers are few; therefore beseech the Lord of the harvest to send out laborers into His harvest.”*
- 2) Ask God to send a student awakening to our university campuses.
- 3) Pray that the Holy Spirit will bring conviction of “sin, righteousness and judgment” (Jn 16.8).
- 4) Pray for the school administrators, staff and faculty.
- 5) Pray for local churches to be involved in the lives of students, especially the community campuses and schools in small towns.
- 6) Please pray for any international students who may be present on campus. Many will return to their home countries where the gospel is restricted.



Mission Statement

“New Jersey City University (NJCU) provides a diverse population with an excellent education. The University is committed to the improvement of the educational, intellectual, cultural, socioeconomic, and physical environment of the surrounding urban region and beyond.”



New Jersey Institute of Technology

Newark, NJ



President Joel S. Bloom
Type 4-year, Public
Campus Housing Yes
Student Population 11,652
Student-to-Faculty Ratio 15 to 1

International Students (2019) 1,807 from at least 45 Countries

Australia, Bangladesh, Brazil, Canada, China, Colombia, Ecuador, Egypt, France, Germany, Ghana, Greece, Hong Kong, India, Indonesia, Iran, Israel, Italy, Jamaica, Japan, Jordan, Kenya, Kuwait, Malaysia, Nepal, Netherlands, Nigeria, Pakistan, Peru, Philippines, Russia, Saudi Arabia, Singapore, South Korea, Spain, Sri Lanka, Sweden, Taiwan, Thailand, Turkey, Ukraine, United Kingdom, Venezuela, Vietnam.



Prayer Requests:

- 1) Jesus said in Luke 10.2 *“The harvest is plentiful, but the laborers are few; therefore beseech the Lord of the harvest to send out laborers into His harvest.”*
- 2) Ask God to send a student awakening to our university campuses.
- 3) Pray that the Holy Spirit will bring conviction of “sin, righteousness and judgment” (Jn 16.8).
- 4) Pray for the school administrators, staff and faculty.
- 5) Pray for local churches to be involved in the lives of students, especially the community campuses and schools in small towns.
- 6) Please pray for any international students who may be present on campus. Many will return to their home countries where the gospel is restricted.

This Campus Has NOT Been Adopted

Known Christian Groups on Campus:

Coptic Society Antoun Elkomos
CRU Samuel Parris
InterVarsity Nikitha Pappachen
Newman Catholic Hannah Cherrey

Mission Statement

“NJIT, the state’s public polytechnic research university, is committed to excellence and global impact through:

- Education—preparing diverse students for positions of leadership as professionals and as citizens through innovative curricula, committed faculty, and expansive learning opportunities
- Research—advancing knowledge to address issues of local, national, and global importance with an emphasis on high impact basic, applied, and transdisciplinary scholarship
- Economic development—anticipating the needs of business, government, and civic organizations to foster growth, innovation, and entrepreneurship
- Engagement—applying our expertise to build partnerships, serve our community, and benefit society as a whole

These four elements guide NJIT in contributing solutions for the grand challenges of the future and improving the quality of life today.”



Ocean County College

Toms River, NJ



This Campus Has NOT Been Adopted

Known Christian Groups on Campus:

CRU?

DAY
12

President Jon H. Larson
Type..... 2-year, Public
Campus Housing No
Student Population 7,480
Student-to-Faculty Ratio 18 to 1
“There are approximately 248 international students at Ocean County College; they make up 3.0% of all total students.”



Prayer Requests:

- 1) Jesus said in Luke 10.2 “*The harvest is plentiful, but the laborers are few; therefore beseech the Lord of the harvest to send out laborers into His harvest.*”
- 2) Ask God to send a student awakening to our university campuses.
- 3) Pray that the Holy Spirit will bring conviction of “sin, righteousness and judgment” (Jn 16.8).
- 4) Pray for the school administrators, staff and faculty.
- 5) Pray for local churches to be involved in the lives of students, especially the community campuses and schools in small towns.
- 6) Please pray for any international students who may be present on campus. Many will return to their home countries where the gospel is restricted.



Mission Statement

“Ocean County College, an innovative academic leader, provides affordable, student-centered, high-quality educational experiences that empower diverse learners to succeed. To achieve its mission, OCC invests in and fosters academic, economic, and cultural excellence and ensures financial strength by generating multiple revenue streams, engaging in national and international university and corporate partnerships, and cultivating a technologically progressive and entrepreneurial spirit.”



Passaic County Community College

Paterson, NJ



This Campus Has NOT Been Adopted

Known Christian Groups on Campus:

Power In Christ ?

DAY
13

President Steven M. Rose
Type 2-year Private For-Profit
Campus Housing No
Student Population 5,549
Student-to-Faculty Ratio 19 to 1
“There are approximately 19 international students at Passaic County Community College; they make up 0.3% of all total students.”

***Other Locations:**

Passaic Campus
Wanaque Campus
Wayne Campus

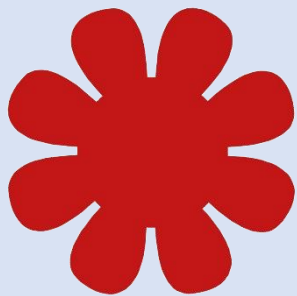

Prayer Requests:

- 1) Jesus said in Luke 10.2 “*The harvest is plentiful, but the laborers are few; therefore beseech the Lord of the harvest to send out laborers into His harvest.*”
- 2) Ask God to send a student awakening to our university campuses.
- 3) Pray that the Holy Spirit will bring conviction of “sin, righteousness and judgment” (Jn 16.8).
- 4) Pray for the school administrators, staff and faculty.
- 5) Pray for local churches to be involved in the lives of students, especially the community campuses and schools in small towns.
- 6) Please pray for any international students who may be present on campus. Many will return to their home countries where the gospel is restricted.



Mission Statement

“PCCC offers high-quality, flexible, educational and cultural programs that meet the needs of Passaic County residents. The College provides its students with a strong general education foundation for further study and opportunities for career preparation and lifelong learning. Impassioned by our commitment to student progress and program completion, the College strives to address a wide variety of student learning needs through excellence in teaching, innovative and effective use of technology, multiple instructional methods and developmental and ESL programs that provide access to college-level programs. The College’s supportive learning environment fosters student success and faculty excellence. Through a culture of evidence and inquiry, the College is an effective steward of its physical, financial, and intellectual resources.”



Pillar College Newark, NJ



President..... Rupert A. Hayles Jr.
Type..... 4-year, Private Non-Profit
Campus Housing..... No
Student Population..... 534
Student-to-Faculty Ratio..... 10 to 1
“There are approximately 25 international students at Pillar; they make up 4.3% of all total students.”

*Additional Locations

Somerset Campus
Paterson Campus
Plainfield, Campus
Jersey City Campus



Prayer Requests:

- 1) Jesus said in Luke 10.2 “*The harvest is plentiful, but the laborers are few; therefore beseech the Lord of the harvest to send out laborers into His harvest.*”
- 2) Ask God to send a student awakening to our university campuses.
- 3) Pray that the Holy Spirit will bring conviction of “sin, righteousness and judgment” (Jn 16.8).
- 4) Pray for the school administrators, staff and faculty.
- 5) Pray for local churches to be involved in the lives of students, especially the community campuses and schools in small towns.
- 6) Please pray for any international students who may be present on campus. Many will return to their home countries where the gospel is restricted.

This Campus Has NOT Been Adopted

Known Christian Groups on Campus:

Annual Student Retreat.....Nishanth Thomas
Chapel..... Various
Director of Spiritual Formation.....Nishanth Thomas
InterVarsity.....?



Mission Statement

“Pillar College educates, inspires, and equips students for excellent scholarship, service, and leadership. Rooted in and committed to Christian faith and love, Pillar fosters intellectual, spiritual, and social development among its diverse student population at various instructional sites throughout the world.”



DAY
14

Princeton Theological Seminary

Princeton, NJ



President.....M. Craig Barnes
Type4-year, Private Non-Profit
Campus Housing..... Yes
Student Population.....350
Student-to-Faculty Ratio.....Not Available
“There are approximately 34 international students at Princeton Theological Seminary; they make up 7.7% of all total students.”

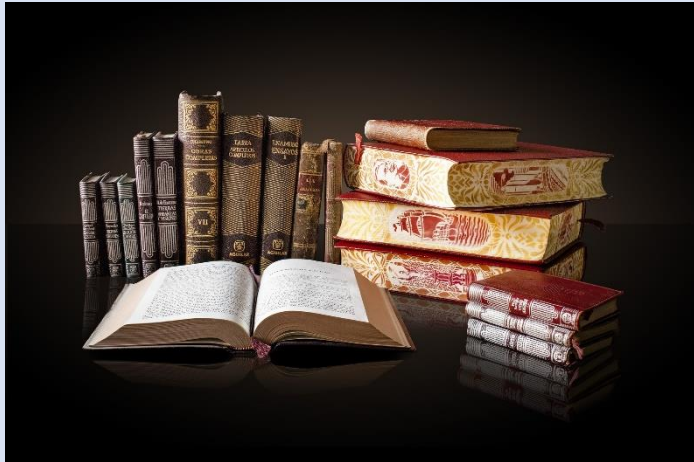

Prayer Requests:

- 1) Jesus said in Luke 10.2 “*The harvest is plentiful, but the laborers are few; therefore beseech the Lord of the harvest to send out laborers into His harvest.*”
- 2) Ask God to send a student awakening to our university campuses.
- 3) Pray that the Holy Spirit will bring conviction of “sin, righteousness and judgment” (Jn 16.8).
- 4) Pray for the school administrators, staff and faculty.
- 5) Pray for local churches to be involved in the lives of students, especially the community campuses and schools in small towns.
- 6) Please pray for any international students who may be present on campus. Many will return to their home countries where the gospel is restricted.

This Campus Has NOT Been Adopted

Known Christian Groups on Campus:

Minister of the Chapel Jan Ammon
Spiritual Direction..... Wanda Sevey

Student Organizations

Arts Collective
Asian Association at PTS
Association of Black Seminarians
Association of Disabled Seminarians and Allies
Episcopal and Anglican Student Fellowship
Koinonia
Korean Student Association
Lutheran Group

Mission Statement

“Princeton Theological Seminary prepares women and men to serve Jesus Christ in ministries marked by faith, integrity, scholarship, competence, compassion, and joy, equipping them for leadership worldwide in congregations and the larger church, in classrooms and the academy, and in the public arena.”



DAY
15

Ramapo College of New Jersey

Mahwah, NJ

President..... Cindy R. Jebb
Type..... 4-year, Public
Campus Housing Yes
Student Population 6,042
Student-to-Faculty Ratio 16 to 1
“There are approximately 135 international students at Ramapo College; they make up 2.2% of all total students.”



Prayer Requests:

- 1) Jesus said in Luke 10.2 “*The harvest is plentiful, but the laborers are few; therefore beseech the Lord of the harvest to send out laborers into His harvest.*”
- 2) Ask God to send a student awakening to our university campuses.
- 3) Pray that the Holy Spirit will bring conviction of “sin, righteousness and judgment” (Jn 16.8).
- 4) Pray for the school administrators, staff and faculty.
- 5) Pray for local churches to be involved in the lives of students, especially the community campuses and schools in small towns.
- 6) Please pray for any international students who may be present on campus. Many will return to their home countries where the gospel is restricted.



This Campus Has NOT Been Adopted

Known Christian Groups on Campus:

InterVarsity Club.....Alexa Cahill
Newman Catholic.....Catie Kunkel (Campus Minister)
Young Life.....?



Mission Statement

“Ramapo College is New Jersey’s Public Liberal Arts College, dedicated to providing students a strong foundation for a lifetime of achievement. The College is committed to academic excellence through interdisciplinary and experiential learning, and international and intercultural understanding. Ramapo College emphasizes teaching and individual attention to all students. We promote diversity, inclusiveness, sustainability, student engagement, and community involvement.”



DAY
16

Raritan Valley Community College Branchburg, NJ



This Campus Has NOT Been Adopted

Known Christian Groups on Campus:

Cru (Campus Crusade for Christ)..... Holly Smythe (Advisor)

DAY
17

President..... Michael J. McDonough
Type..... 2-year, Public
Campus Housing No
Student Population 7,080
Student-to-Faculty Ratio 19 to 1
“There are approximately 170 international students at Raritan Valley Community College; they make up 2.2% of all total students.”



Mission Statement

“An inclusive college community inspiring excellence in education, creating opportunity, and transforming student lives.”

Prayer Requests:

- 1) Jesus said in Luke 10.2 “*The harvest is plentiful, but the laborers are few; therefore beseech the Lord of the harvest to send out laborers into His harvest.*”
- 2) Ask God to send a student awakening to our university campuses.
- 3) Pray that the Holy Spirit will bring conviction of “sin, righteousness and judgment” (Jn 16.8).
- 4) Pray for the school administrators, staff and faculty.
- 5) Pray for local churches to be involved in the lives of students, especially the community campuses and schools in small towns.
- 6) Please pray for any international students who may be present on campus. Many will return to their home countries where the gospel is restricted.



Rider University Lawrenceville, NJ



This Campus Has NOT Been Adopted

DAY
18

Known Christian Groups on Campus:

Catholic Campus Ministry..... James Wojtowicz (Advisor)
Greater Deziree Baddley-Bryant
InterVarsity Genesis Walker
InterVarsity Westminster Choir College... Shayna Lee
Unashamed Gospel Choir..... Trevor Sullivan

President.....Gregory G. Dell'Omo
Type4-year, Private Non-Profit
Campus Housing.....Yes
Student Population4,636
Student-to-Faculty Ratio.....10 to 1
International Students (2019).....164 from at least 34 Countries
Brazil, Canada, China, Colombia, Ecuador, Egypt, France, Germany,
India, Japan, Malaysia, Mexico, Netherlands, Nigeria, Pakistan, Russia,
Saudi Arabia, Singapore, South Korea, Spain, Taiwan, Turkey, Ukraine,
United Kingdom, Venezuela, Vietnam.



Prayer Requests:

- 1) Jesus said in Luke 10.2 *“The harvest is plentiful, but the laborers are few; therefore beseech the Lord of the harvest to send out laborers into His harvest.”*
- 2) Ask God to send a student awakening to our university campuses.
- 3) Pray that the Holy Spirit will bring conviction of “sin, righteousness and judgment” (Jn 16.8).
- 4) Pray for the school administrators, staff and faculty.
- 5) Pray for local churches to be involved in the lives of students, especially the community campuses and schools in small towns.
- 6) Please pray for any international students who may be present on campus. Many will return to their home countries where the gospel is restricted.



Mission Statement

“Rider University welcomes students from throughout the region, across the nation, and around the world who seek to be challenged and supported as active members of our inclusive and vibrant living and learning community. Committed to student growth, transformation and leadership, we connect rigorous academic, artistic and professional programs of study with a rich array of learning experiences that engage students inside and outside the classroom. We prepare graduates to thrive professionally and to be lifelong independent learners and responsible citizens who embrace diversity, support the common good, and contribute meaningfully to the changing world in which they live and work.”



Saint Peter's University

Jersey City, NJ



This Campus Has NOT Been Adopted

Known Christian Groups on Campus:

Campus Ministry

DirectorChristine Boyle

Associate DirectorErich Berkowitz Sekel

Director of Music.....Joseph Legaspi

DAY
19

President.....Eugene J. Comacchia
Type4-year, Private Non-Profit
Campus Housing.....Yes
Student Population.....3,197
Student-to-Faculty Ratio.....13 to 1

International Students (2019).....113 from at least 25 Countries

Canada, China, Colombia, Ecuador, France, India, Iran, Israel, Italy, Kenya, Malaysia, Mexico, Nepal, Nigeria, Pakistan, Philippines, Russia, Saudi Arabia, South Korea, Spain, Sweden, Taiwan, Ukraine, United Kingdom, Vietnam.

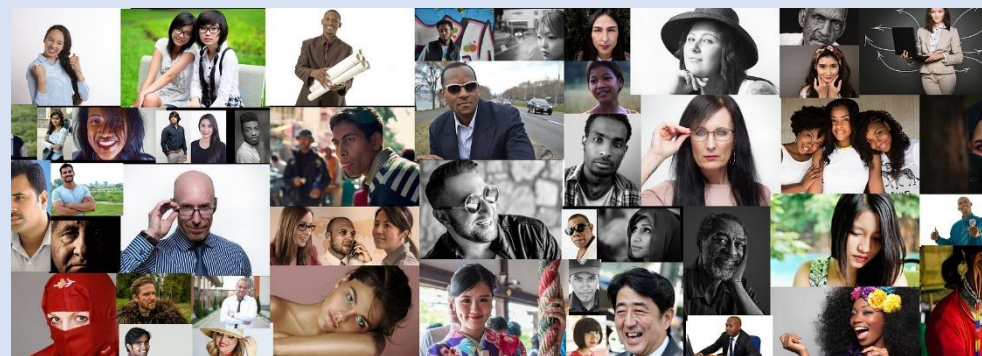

Mission Statement

“Saint Peter's University, inspired by its Jesuit, Catholic identity, commitment to individual attention and grounding in the liberal arts, educates a diverse community of learners in undergraduate, graduate and professional programs to excel intellectually, lead ethically, serve compassionately and promote justice in our ever-changing urban and global environment”

Prayer Requests:

- 1) Jesus said in Luke 10.2 *“The harvest is plentiful, but the laborers are few; therefore beseech the Lord of the harvest to send out laborers into His harvest.”*
- 2) Ask God to send a student awakening to our university campuses.
- 3) Pray that the Holy Spirit will bring conviction of “sin, righteousness and judgment” (Jn 16.8).
- 4) Pray for the school administrators, staff and faculty.
- 5) Pray for local churches to be involved in the lives of students, especially the community campuses and schools in small towns.
- 6) Please pray for any international students who may be present on campus. Many will return to their home countries where the gospel is restricted.



Salem Community College

Carneys Point, NJ



This Campus Has NOT Been Adopted

Known Christian Groups on Campus:
Campus MinistryBrenda Quinn (Advisor)

DAY
20

President.....Michael R. Gorman
Type2-year, Public
Campus Housing.....No
Student Population865
Student-to-Faculty Ratio.....15 to 1

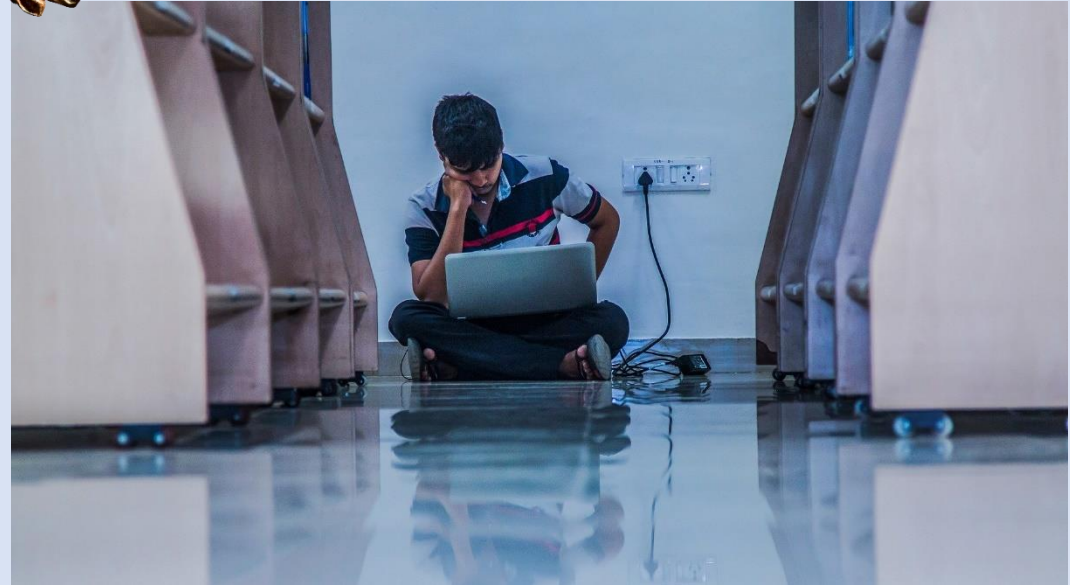

Mission Statement

“Your SCC is the education epicenter providing personalized, affordable, quality, and empowering education for transfer and workforce.”

Prayer Requests:

- 1) Jesus said in Luke 10.2 “*The harvest is plentiful, but the laborers are few; therefore beseech the Lord of the harvest to send out laborers into His harvest.*”
- 2) Ask God to send a student awakening to our university campuses.
- 3) Pray that the Holy Spirit will bring conviction of “sin, righteousness and judgment” (Jn 16.8).
- 4) Pray for the school administrators, staff and faculty.
- 5) Pray for local churches to be involved in the lives of students, especially the community campuses and schools in small towns.
- 6) Please pray for any international students who may be present on campus. Many will return to their home countries where the gospel is restricted.



Seton Hall University

South Orange, NJ



President..... Joseph E. Nyre
 Type..... 4-year, Private Non-Profit
 Campus Housing Yes
 Student Population 9,814
 Student-to-Faculty Ratio 14 to 1

International Students (2019)..... 512 from at least 44 Countries
 Australia, Bahamas, Brazil, Canada, China, Colombia, Ecuador, Germany,
 Ghana, Hong Kong, India, Indonesia, Iran, Israel, Italy, Jamaica, Japan,
 Jordan, Kenya, Kuwait, Malaysia, Mexico, Nepal, Netherlands, Nigeria,
 Norway, Pakistan, Peru, Philippines, Russia, Saudi Arabia, Singapore, South
 Korea, Spain, Sri Lanka, Sweden, Taiwan, Thailand, Turkey, United Arab
 Emirates, United Kingdom, Venezuela, Vietnam.



Prayer Requests:

- 1) Jesus said in Luke 10.2 *“The harvest is plentiful, but the laborers are few; therefore beseech the Lord of the harvest to send out laborers into His harvest.”*
- 2) Ask God to send a student awakening to our university campuses.
- 3) Pray that the Holy Spirit will bring conviction of “sin, righteousness and judgment” (Jn 16.8).
- 4) Pray for the school administrators, staff and faculty.
- 5) Pray for local churches to be involved in the lives of students, especially the community campuses and schools in small towns.
- 6) Please pray for any international students who may be present on campus. Many will return to their home countries where the gospel is restricted.

This Campus Has NOT Been Adopted Known Christian Groups on Campus:

Campus Ministry

Director Fr. Colin Kay
 Associate Director Fr. Nicholas Figurelli
 Director of DOVE Michelle L/ Peterson
 Associate Director of DOVE Amanda Cavanagh
 Director of Music John D. Nowik
 Spiritual Life Coordinator Stephanie Sonnick
 Campus Minister Fr. Philip-Joseph
 Campus Minister Sis. Immaculata
 Campus Minister Sis. Agata
 Campus Minister Br. John Paul

Student Groups

Catholic Studies Club ?
 Gospel Choir ?
 Orthodox Fellowship ?

DAY
21



Mission Statement

“Seton Hall University is a major Catholic university. In a diverse and collaborative environment, it focuses on academic and ethical development. Seton Hall students are prepared to be leaders in their professional and community lives in a global society and are challenged by outstanding faculty, an evolving technologically advanced setting and values-centered curricula.”

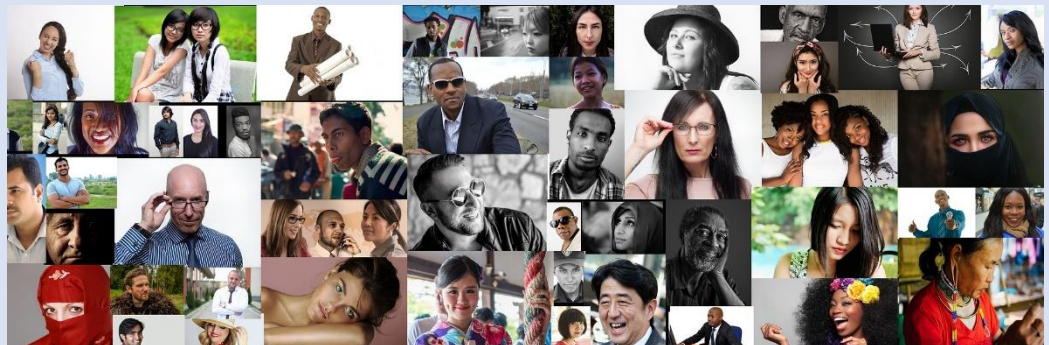

Stevens Institute of Technology

Hoboken, NJ



President..... Nariman Farvardin
Type..... 4-year, Private Non-Profit
Campus Housing Yes
Student Population 7,257
Student-to-Faculty Ratio 12 to 1
International Students (2019)..... 2,166 from at least 39 Countries

Australia, Bangladesh, Brazil, Canada, China, Colombia, Egypt, France, Germany, Greece, Hong Kong, India, Indonesia, Iran, Israel, Italy, Jamaica, Japan, Kenya, Malaysia, Mexico, Nepal, Netherlands, Nigeria, Norway, Pakistan, Russia, Saudi Arabia, Singapore, South Korea, Sri Lanka, Taiwan, Thailand, Turkey, Ukraine, United Kingdom, Venezuela, Vietnam.



Prayer Requests:

- 1) Jesus said in Luke 10.2 *“The harvest is plentiful, but the laborers are few; therefore beseech the Lord of the harvest to send out laborers into His harvest.”*
- 2) Ask God to send a student awakening to our university campuses.
- 3) Pray that the Holy Spirit will bring conviction of “sin, righteousness and judgment” (Jn 16.8).
- 4) Pray for the school administrators, staff and faculty.
- 5) Pray for local churches to be involved in the lives of students, especially the community campuses and schools in small towns.
- 6) Please pray for any international students who may be present on campus. Many will return to their home countries where the gospel is restricted.

This Campus Has NOT Been Adopted

Known Christian Groups on Campus:

Newman Catholic Association.....Lawrence Laurente
.....(Campus Minister)
Stevens Christian Fellowship.....James Lepore

DAY
22



Mission Statement:

“To inspire, nurture and educate leaders in tomorrow’s technology-centric environment while contributing to the solution of the most challenging problems of our time.”



Stockton University

Galloway, NJ

President and CEO.....HarveyKesselman
Type4-year, Public
Campus Housing..... Yes
Student Population.....9,893
Student-to-Faculty Ratio.....18 to 1
“There are approximately 59 international students at Stockton State;
they make up 0.6% of all total students.”

*Additional Locations:

Atlantic City
Hammonton
Manahawkin
Woodbine



Prayer Requests:

- 1) Jesus said in Luke 10.2 “*The harvest is plentiful, but the laborers are few; therefore beseech the Lord of the harvest to send out laborers into His harvest.*”
- 2) Ask God to send a student awakening to our university campuses.
- 3) Pray that the Holy Spirit will bring conviction of “sin, righteousness and judgment” (Jn 16.8).
- 4) Pray for the school administrators, staff and faculty.
- 5) Pray for local churches to be involved in the lives of students, especially the community campuses and schools in small towns.
- 6) Please pray for any international students who may be present on campus. Many will return to their home countries where the gospel is restricted.



This Campus Has NOT Been Adopted

Known Christian Groups on Campus:

Fellowship of Christian Athletes Rachel Jensen
Newman Club Alison Filion
Stockton Christian Fellowship Kaitlyn Caraway
Ratio Christi Annaliese Sylvester

DAY
23



Mission Statement

“Stockton University’s mission is to develop engaged and effective citizens with a commitment to life-long learning and the capacity to adapt to change in a multi-cultural, interdependent world. As a public university, Stockton provides an environment for excellence to a diverse student body, including those from underrepresented populations, through an interdisciplinary approach to liberal arts, sciences and professional education.”



Sussex County Community College

Newton, NJ



This Campus Has NOT Been Adopted

Known Christian Groups on Campus:

CRU ?

Catholic Campus Ministry... ?

DAY
24

President and CEO.....Jon H. Connolly
Type2-year, Public
Campus Housing.....No
Student Population.....2,190
Student-to-Faculty Ratio.....15 to 1
“There are approximately 53 international students at Sussex County Community College; they make up 2.3% of all total students.”



Mission Statement

“We transform lives by providing lifelong learning opportunities through high quality academic, career, and enrichment programs in an accessible and supportive environment to ensure student success.”

Prayer Requests:

- 1) Jesus said in Luke 10.2 “*The harvest is plentiful, but the laborers are few; therefore beseech the Lord of the harvest to send out laborers into His harvest.*”
- 2) Ask God to send a student awakening to our university campuses.
- 3) Pray that the Holy Spirit will bring conviction of “sin, righteousness and judgment” (Jn 16.8).
- 4) Pray for the school administrators, staff and faculty.
- 5) Pray for local churches to be involved in the lives of students, especially the community campuses and schools in small towns.
- 6) Please pray for any international students who may be present on campus. Many will return to their home countries where the gospel is restricted.



Thomas Edison State University

Trenton, NJ



This Campus Has NOT Been Adopted

Known Christian Groups on Campus:

No Known Gospel Witness

DAY
25

President.....Merodie A. Hancock
Type4-year, Public
Campus Housing.....No
Student Population.....10,495
Student-to-Faculty Ratio.....20 to 1
“There are approximately 141 international students at TESU; they make up 1.3% of all total students.”



Mission Statement

“Thomas Edison State University provides distinctive undergraduate and graduate education for self-directed adults through flexible, high-quality collegiate learning and assessment opportunities.”

Prayer Requests:

- 1) Jesus said in Luke 10.2 “*The harvest is plentiful, but the laborers are few; therefore beseech the Lord of the harvest to send out laborers into His harvest.*”
- 2) Ask God to send a student awakening to our university campuses.
- 3) Pray that the Holy Spirit will bring conviction of “sin, righteousness and judgment” (Jn 16.8).
- 4) Pray for the school administrators, staff and faculty.
- 5) Pray for local churches to be involved in the lives of students, especially the community campuses and schools in small towns.
- 6) Please pray for any international students who may be present on campus. Many will return to their home countries where the gospel is restricted.



Union County College

Cranford, NJ



This Campus Has NOT Been Adopted

Known Christian Groups on Campus:

No Known Gospel Witness

DAY
26

President Margaret M. McMennamin
Type 2-year, Public
Campus Housing No
Student Population 8,298
Student-to-Faculty Ratio 20 to 1
“There are approximately 109 international students at Union County College; they make up 1.2% of all total students.”

***Additional Locations:**

Elizabeth Campus
Plainfield Campus



Mission Statement

“Union County College – Transforming Our Community One Student at a Time.”

Our mission is guided by our commitment to empower students to achieve their goals by providing access to high quality and affordable higher education to the residents of Union County. As a comprehensive community college with a diverse student population, we provide career programs, transfer programs, developmental education, and lifelong- learning opportunities, with a focus on excellence in all that we do.”

Prayer Requests:

- 1) Jesus said in Luke 10.2 *“The harvest is plentiful, but the laborers are few; therefore beseech the Lord of the harvest to send out laborers into His harvest.”*
- 2) Ask God to send a student awakening to our university campuses.
- 3) Pray that the Holy Spirit will bring conviction of “sin, righteousness and judgment” (Jn 16.8).
- 4) Pray for the school administrators, staff and faculty.
- 5) Pray for local churches to be involved in the lives of students, especially the community campuses and schools in small towns.
- 6) Please pray for any international students who may be present on campus. Many will return to their home countries where the gospel is restricted.



Warren County Community College Washington, NJ



This Campus Has NOT Been Adopted

Known Christian Groups on Campus:

No Known Gospel Witness

DAY

27

President William Austin
Type 2-year, Public
Campus Housing No
Student Population 3,251
Student-to-Faculty Ratio 17 to 1
“There are approximately 10 international students at Warren County Community College; they make up 0.3% of all total students.”

***Additional Location:**

Phillipsburg Education Center



Mission Statement

“Warren County Community College maintains a mission of building a community of learners through accessible, quality learning opportunities designed to meet educational goals and aspirations.”



Prayer Requests:

- 1) Jesus said in Luke 10.2 “*The harvest is plentiful, but the laborers are few; therefore beseech the Lord of the harvest to send out laborers into His harvest.*”
- 2) Ask God to send a student awakening to our university campuses.
- 3) Pray that the Holy Spirit will bring conviction of “sin, righteousness and judgment” (Jn 16.8).
- 4) Pray for the school administrators, staff and faculty.
- 5) Pray for local churches to be involved in the lives of students, especially the community campuses and schools in small towns.
- 6) Please pray for any international students who may be present on campus. Many will return to their home countries where the gospel is restricted.



William Paterson University of New Jersey

Wayne, NJ



This Campus Has NOT Been Adopted

Known Christian Groups on Campus:

Catholic Campus Ministry....Evelyn Lopez Salgado
CRUAshley Shoemaker
Disciples On CampusLucas Fertakos
InterVarsity.....Courtnee Aristil

DAY
28

President Richard J. Helldobler
Type..... 4-year, Public
Campus Housing Yes
Student Population..... 9,635
Student-to-Faculty Ratio 13 to 1
International Students (2019) 79 from at least 27 Countries
Australia, Bahamas, Bangladesh, Canada, China, Colombia, Ecuador,
Egypt, Ghana, India, Israel, Jamaica, Kenya, Malaysia, Mexico, Nigeria, Peru,
Saudi Arabia, Singapore, South Korea, Sri Lanka, Sweden, Taiwan, Turkey,
Ukraine, United Kingdom, Vietnam.



Prayer Requests:

- 1) Jesus said in Luke 10.2 *“The harvest is plentiful, but the laborers are few; therefore beseech the Lord of the harvest to send out laborers into His harvest.”*
- 2) Ask God to send a student awakening to our university campuses.
- 3) Pray that the Holy Spirit will bring conviction of “sin, righteousness and judgment” (Jn 16.8).
- 4) Pray for the school administrators, staff and faculty.
- 5) Pray for local churches to be involved in the lives of students, especially the community campuses and schools in small towns.
- 6) Please pray for any international students who may be present on campus. Many will return to their home countries where the gospel is restricted.

Mission Statement:

“William Paterson University of New Jersey is a public institution that offers an outstanding and affordable education to a diverse traditional and nontraditional student body through baccalaureate, graduate and continuing education programs. The University's distinguished teachers, scholars and professionals actively challenge students to high levels of intellectual and professional accomplishment and personal growth in preparation for careers, advanced studies and productive citizenship. Faculty and

staff use innovative approaches to research, learning and student support to expand students’ awareness of what they can accomplish. The University’s graduates embody a profound sense of responsibility to their communities, commitment to a sustainable environment and active involvement in a multicultural world.”



Bais Medrash Toras Chesed Lakewood, NJ



This Campus Has NOT Been Adopted

Known Christian Groups on Campus:

No Known Gospel Witness

DAY
29

President..... Unable to Locate
Type 4-year, Private Non-Profit
Campus Housing Yes
Student Population 150
Student-to-Faculty Ratio 25 to 1



Prayer Requests:

- 1) Jesus said in Luke 10.2 *“The harvest is plentiful, but the laborers are few; therefore beseech the Lord of the harvest to send out laborers into His harvest.”*
- 2) Ask God to send a student awakening to our university campuses.
- 3) Pray that the Holy Spirit will bring conviction of “sin, righteousness and judgment” (Jn 16.8).
- 4) Pray for the school administrators, staff and faculty.
- 5) Pray for local churches to be involved in the lives of students, especially the community campuses and schools in small towns.
- 6) Please pray for any international students who may be present on campus. Many will return to their home countries where the gospel is restricted.



Mission Statement

“The mission of Bais Medrash Toras Chesed is to promote and encourage the study of ethical works and teachings; to stimulate and foster the education and development of young people; to establish programs to further these principles and ideals; to organize and conduct philosophical discussions among members of this corporation and with other individuals and groups; to increase, foster and advance the understanding of historical principles, ideals and traditions and to create and establish programs to further such principles, ideals and traditions; to endeavor to inculcate and maintain high moral and ethical standards in men and women; to engage in charitable activities and service to benefit the community; to aid, assist and support charitable organizations in furtherance of ethical principles and ideals; to act in concert with other organizations, agencies and institutions to accomplish the purposes of the corporation; to receive, establish and maintain a fund or funds or real or personal property, or both, and subject to lawful restrictions and limitations, to use and apply the whole or any part of the income therefrom and principal thereof exclusively for educational purposes and generally to further and advance historical ethical principles, ideals and traditions. With these objectives in mind, Bais Medrash Toras Chesed will prepare its students to enter graduate and professional programs, as well as to pursue continued further studies in their personal lives.”

Beth Medrash Govoha

Lakewood, NJ



This Campus Has NOT Been Adopted

Known Christian Groups on Campus:

No Known Gospel Witness

DAY
30

President..... Unable to Locate
Type 4-year, Private Non-Profit
Campus Housing Yes
Student Population 7,159
Student-to-Faculty Ratio 20 to 1
“There are approximately 107 international students at Beth Medrash Govoha; they make up 1.6% of all total students.”



Prayer Requests:

- 1) Jesus said in Luke 10.2 “*The harvest is plentiful, but the laborers are few; therefore beseech the Lord of the harvest to send out laborers into His harvest.*”
- 2) Ask God to send a student awakening to our university campuses.
- 3) Pray that the Holy Spirit will bring conviction of “sin, righteousness and judgment” (Jn 16.8).
- 4) Pray for the school administrators, staff and faculty.
- 5) Pray for local churches to be involved in the lives of students, especially the community campuses and schools in small towns.
- 6) Please pray for any international students who may be present on campus. Many will return to their home countries where the gospel is restricted.

Mission Statement

“Beth Medrash Govoha is an institution of Higher Education that specializes in advanced Talmudic scholarship. Its primary objective is to produce Talmudic scholars and to thereby provide firm, lifelong foundations for its students, graduates and their communities. Beth Medrash Govoha strives to offer the broadest Talmudic curriculum available in any such institute in the world, providing its students with the opportunity to study almost any area in the widest spectrum of Talmudic study. Beth Medrash Govoha is dedicated to helping its students achieve the highest level of scholarship along with intensive commitment to academic excellence in every area of Talmudic Studies. This is achieved both through unique scope in the student body and through a broad array of Talmudic Studies programs, which surpass that of any other institute in the world. Beth Medrash Govoha carries out its objectives through its undergraduate and graduate divisions and through its community based programs. The Beth Medrash Govoha undergraduate school is a five-year college[.] ... The school also prepares students to integrate scholarly training into their personal and professional lives. ... An integral part of the scholastic and professional aims is ethical and moral growth and maturity of the students, based on Jewish ethics and philosophy.”



Rabbinical College of America Morristown, NJ



Dean & President Rabbi Moshe Herson
 Type 4-year, Private Non-Profit
 Campus Housing Yes
 Student Population 258
 Student-to-Faculty Ratio 14 to 1
 “There are approximately 35 international students at Rabbinical College of America; they make up 15.2% of all total students.”



Prayer Requests:

- 1) Jesus said in Luke 10.2 “*The harvest is plentiful, but the laborers are few; therefore beseech the Lord of the harvest to send out laborers into His harvest.*”
- 2) Ask God to send a student awakening to our university campuses.
- 3) Pray that the Holy Spirit will bring conviction of “sin, righteousness and judgment” (Jn 16.8).
- 4) Pray for the school administrators, staff and faculty.
- 5) Pray for local churches to be involved in the lives of students, especially the community campuses and schools in small towns.
- 6) Please pray for any international students who may be present on campus. Many will return to their home countries where the gospel is restricted.

This Campus Has NOT Been Adopted

Known Christian Groups on Campus:

No Known Gospel Witness

DAY
31



Mission Statement

“Rabbinical College of America seeks to train students in the skills required for understanding, studying and mastering the Talmud and the considerable body of traditional Jewish thought.”



Seminary Bnos Chaim

Lakewood, NJ



This Campus Has NOT Been Adopted
Known Christian Groups on Campus:
No Known Gospel Witness

DAY
32

President..... Rabbi Yehuda Ari Mintz
Type 2-year, Private Non-Profit
Campus Housing No
Student Population 218
Student-to-Faculty Ratio 24 to 1



Prayer Requests:

- 1) Jesus said in Luke 10.2 *“The harvest is plentiful, but the laborers are few; therefore beseech the Lord of the harvest to send out laborers into His harvest.”*
- 2) Ask God to send a student awakening to our university campuses.
- 3) Pray that the Holy Spirit will bring conviction of “sin, righteousness and judgment” (Jn 16.8).
- 4) Pray for the school administrators, staff and faculty.
- 5) Pray for local churches to be involved in the lives of students, especially the community campuses and schools in small towns.
- 6) Please pray for any international students who may be present on campus. Many will return to their home countries where the gospel is restricted.

Mission Statement

“In keeping with the spirit and intention of our institution’s founding, Seminary Bnos Chaim has set forth the following goals: • To develop the analytical skills of our students, to expand their fluency and knowledge of the Classical Torah Studies. • To raise the students’ level of learning to the point that they will be capable of becoming responsible community members, mothers who can give over to their children and productive and effective members in the workforce or as teachers. • To foster a positive, warm and vibrant setting conducive to the pursuit of torah study, independent study, and ruchniyus growth. • To provide a superb faculty of instructors who will serve both as personal role models and as student mentors, both in academia and moral values. • To maintain an atmosphere of close cooperation between students and faculty members, thereby creating lifelong ties so that students naturally reach out to faculty members for guidance. • To develop a firm ethical grounding for our students by familiarizing them with the foundations of Jewish ethical thought. • To create and sustain an inspiring environment of the highest ethical/spiritual and moral values both within the institution itself and as an enduring ethical/spiritual imperative for our students wherever they find themselves.”



Yeshiva Toras Chaim

Lakewood, NJ



President..... Rabbi Mechel Gruss
Type 4-year, Private Non-Profit
Campus Housing Yes
Student Population 218
Student-to-Faculty Ratio 20 to 1
“There are approximately 15 international students at Yeshiva Toras Chaim; they make up 6.2% of all total students.”



Prayer Requests:

- 1) Jesus said in Luke 10.2 “*The harvest is plentiful, but the laborers are few; therefore beseech the Lord of the harvest to send out laborers into His harvest.*”
- 2) Ask God to send a student awakening to our university campuses.
- 3) Pray that the Holy Spirit will bring conviction of “sin, righteousness and judgment” (Jn 16.8).
- 4) Pray for the school administrators, staff and faculty.
- 5) Pray for local churches to be involved in the lives of students, especially the community campuses and schools in small towns.
- 6) Please pray for any international students who may be present on campus. Many will return to their home countries where the gospel is restricted.

This Campus Has NOT Been Adopted
Known Christian Groups on Campus:
No Known Gospel Witness

DAY
33



Mission Statement

“Yeshiva Toras Chaim seeks to train students in the skills required for understanding, studying and mastering the Talmud and the considerable body of traditional Jewish thought. At the same time we are committed to the understanding that knowledge is a means to a larger end. We seek therefore to help students build a world outlook drawn from the ethical and moral concepts of Judaism. If scholarship is to have a significant value it must orient its students to a way of life that, by its own definition, is good and moral.”

