

Southern New England Ministry Network

30 Day Prayer Guide



Volume II

Dear Friends of Missions,

Once again, I want to thank you for your interest in praying for college students, staff and faculty in Southern New England.

The Fall 2021 semester will be a new normal for many students. Schools across the country are trying to accommodate Covid-19 and at the same time help students have a great college experience.

If you have seen the news, you know that college campuses are hot beds for all kind of crazy thinking. Yet there is a remnant. There are some who uphold truth and righteousness. Courageous students all across our country are standing up for Jesus. It is not always easy, but it is always worth it.

This prayer guide, the second in a series of prayer guides for Connecticut, Rhode Island and Massachusetts, is a tool to help those courageous students. We are asking people from every Assemblies of God church to pray. We asking people to pray for a revival among the Christian students that will erupt into an awakening among the unsaved students.

We are praying for a move of God to shake our campuses the likes of which we have not seen in our generation. With that in mind we are praying for workers. Jesus told us to pray to the Lord of the harvest, that He would send forth laborers into the fields, which are ripe, Luke 10.2.

In this prayer guide you will find statistics for each school. Just a little information to make your prayers more precise. Also, in this prayer guide you will find information on the known Christian groups on campus. When possible, I have supplied the names of the individuals who are leading those groups. Some of the names are those of advisors.

With the semester end just behind us, these names may change, but the groups will go on. Please pray for these Christian groups. Please pray for the advisors. Pray for the chaplains. The Holy Spirit is not bound by denominations or back grounds. He is able to reach into the seeking heart.

Pray for the dorm life of students. I have listed which schools have on campus housing. A lot of really “stupid” stuff happens in dorms, especially co-ed dorms!

Finally, I wanted to let you know that this prayer guide was compiled with data from the National Center for Education Statistics ([NCES](https://nces.ed.gov/)) as well as each school’s individual website.

Thank You again for investing time into this next generation. Only eternity will tell what we helped along and what we were able to hinder.

Be Blessed,

Joe and Heidi Barrale

[Assemblies of God U.S. Missionaries](https://www.assembliesofgod.org/missions/usa/)

[Chi Alpha](https://www.chi-alpha.org/) / [Adopt-A-Campus.org](https://www.adopt-a-campus.org/)

A List of Schools Included in this Prayer Guide

Day 1 Three Rivers Community College

Day 2 Trinity College

Day 3 Tunxis Community College

Day 4 United States Coast Guard Academy

Day 5 University of Bridgeport

Day 6 University of Hartford

Day 7 University of New Haven

Day 8 University of Saint Joseph

Day 9 Wesleyan University

Day 10 Western Connecticut State University

Day 11 Bryant University

Day 12 Community College of Rhode Island

Day 13 Johnson & Wales University-Providence

Day 14 New England Institute of Technology

Day 15 Providence College

Day 16 Rhode Island College

Day 17 Rhode Island School of Design

Day 18 Roger Williams University

Day 19 Roger Williams University School of Law

Day 20 Salve Regina University

Day 21 University of Rhode Island

Day 22 American International College

Day 23 Amherst College

Day 24 Anna Maria College

Day 25 Assumption University

Day 26 Babson College

Day 27 Bard College at Simon's Rock

Day 28 Bay Path University

Day 29 Bay State College

Day 30 Benjamin Franklin Institute of Technology

Three Rivers Community College Norwich, CT



This Campus Has NOT Been Adopted

DAY
1

Known Christian Groups on Campus:

Alpha Omega Christian Club..... Yani Pombrio

President..... Mary Ellen Jukoski

Type 2-year, Public

Campus Housing No

Student Population 3,304

Student-to-Faculty Ratio..... 15 to 1

Other Campuses:

Corrigan-Radgowski Correctional Center, Uncasville, CT

York Correctional Institution, Niantic, CT



Covid-19 Update:

“*The main entrance will be the only entrance/exit for anyone (staff, faculty, and students) to enter the building.

*For contact tracing purposes, everyone will be required to log in at the Security Desk and identify their destination.

*Students will be met at the Security Desk by someone from the Student Services Division.

*A hand sanitizer station will be available at this entrance, and all entering are expected to sanitize their hands.

*Face masks are required to be worn at all times in the building and while working; exceptions will be determined by your supervisor.”

Prayer Requests:

- 1) “*The harvest is plentiful, but the laborers are few; therefore beseech the Lord of the harvest to send out laborers into His harvest.*” (Luke 10.2)
- 2) Please pray specifically, that the Holy Spirit will sweep across this campus.
- 3) “*And He [the Holy Spirit], when He comes, will convict the world regarding sin, and righteousness, and judgment.*” (John 16.8)
- 4) Please pray for unity among all the Christians on campus.
- 5) Please pray for campus missionaries and student leaders, that they will be faithful witness.
- 6) Please pray for the student groups as they prepare for the upcoming academic new year.

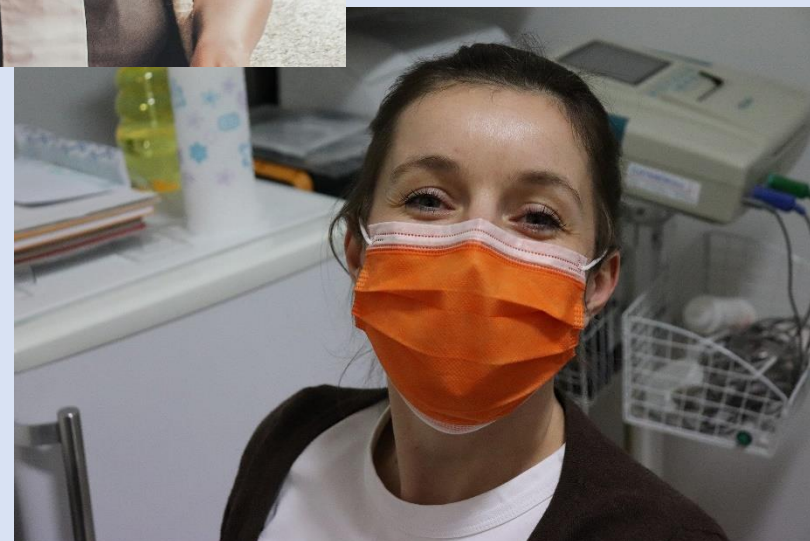

Trinity College Hartford, CT



This Campus Has NOT Been Adopted

Known Christian Groups on Campus:

Interim Co-Director of Spiritual and Religious Life
..... John Rose
Interim College Chaplain..... Rev. Trevor Beauford
Interim Episcopal Chaplain Rev. Rebekah Hatch
Assistant Chaplain for Roman Catholic Life
..... John Campbell
Cardinal Newman Society Kathryn Walsh
Chapel Council Caroline Frederick
Chapel Singers..... Chloe Knapp (Advisor)
Faith Inspired Students at Trinity William Scannell
Trinity College Gospel Choir Christopher Houlihan (Advisor)

DAY
2

Chancellor Joanne Berger-Sweeney
Type 4-year, Private Non-Profit
Campus Housing Yes
Student Population 2,234
Student-to-Faculty Ratio 9 to 1



Covid-19 Update:

“On March 8, 2021, President Joanne Berger-Sweeney announced that we are planning for an in-person Commencement ceremony this year, and for that event to allow a limited number of guests for graduates. ... If severe weather prevents an outdoor ceremony, we will move to a virtual event. Our standard alternate site, the Koepfel Community Sport Center, does not allow for adequate physical distancing.”

Prayer Requests:

- 1) “*The harvest is plentiful, but the laborers are few; therefore beseech the Lord of the harvest to send out laborers into His harvest.*” (Luke 10.2)
- 2) Please pray specifically, that the Holy Spirit will sweep across this campus.
- 3) “*And He [the Holy Spirit], when He comes, will convict the world regarding sin, and righteousness, and judgment.*” (John 16.8)
- 4) Please pray for unity among all the Christians on campus.
- 5) Please pray for campus missionaries and student leaders, that they will be faithful witness.
- 6) Please pray for the student groups as they prepare for the upcoming academic new year.



Tunxis Community College

Farmington, CT



This Campus Has NOT Been Adopted

DAY
3

Known Christian Groups on Campus:
Light of the World Bible Club is currently
inactive and needs to be restarted.
Chris LaPorte (Advisor)

Covid-19 Update:

“Effective for the 2020-2021 [Academic Year] or until rescinded:
The COVID-19 Mask & Social Distancing Guidelines are in effect to foster a safe learning environment during the coronavirus (COVID-19) pandemic. Although the Connecticut State Colleges and Universities (CSCU) cannot guarantee a disease-free environment, it is important for everyone to understand that we are in this together and it is required that everyone do their part to protect the health and personal well-being of others within our communities.”

Campus CEODarryl Reome
Type2-year, Public
Campus HousingNo
Student Population3,781
Student-to-Faculty Ratio16 to 1



Prayer Requests:

- 1) “*The harvest is plentiful, but the laborers are few; therefore beseech the Lord of the harvest to send out laborers into His harvest.*” (Luke 10.2)
- 2) Please pray specifically, that the Holy Spirit will sweep across this campus.
- 3) “*And He [the Holy Spirit], when He comes, will convict the world regarding sin, and righteousness, and judgment.*” (John 16.8)
- 4) Please pray for unity among all the Christians on campus.
- 5) Please pray for campus missionaries and student leaders, that they will be faithful witness.
- 6) Please pray for the student groups as they prepare for the upcoming academic new year.



United States Coast Guard Academy

New London, CT



This Campus Has NOT been Adopted

DAY
4

SuperintendentRear Admiral William G. Kelly
Type4-year, Public
Campus Housing.....Yes
Student Population1,069
Student-to-Faculty Ratio.....7 to 1



Known Christian Groups on Campus:

Command Chaplain/Protestant..... CDR Ryan R. Rupe
Catholic Chaplain..... LT William A. Appel
Protestant Chaplain LCDR Kimberly Cain
Weekly Bible Studies
Praise Team
Fellowship of Catholic University Students...?
Fellowship of Christian Athletes ?
Officer's Christian Fellowship ?
St. Francis de Sales Society ?

Covid-19 Update:

“Due to current conditions in the New London area with respect to COVID-19 prevalence and test positivity rates, the CG Academy campus is temporarily CLOSED to most visitors. Retirees and dependents are now permitted campus access with the proper I.D. Retirees and dependents are NOT allowed to sponsor non-CAC Holders. All other visitors must be escorted by a CGA employee (military or civilian) with a Common Access Card (CAC).”

Prayer Requests:

- 1) “*The harvest is plentiful, but the laborers are few; therefore beseech the Lord of the harvest to send out laborers into His harvest.*” (Luke 10.2)
- 2) Please pray specifically, that the Holy Spirit will sweep across this campus.
- 3) “*And He [the Holy Spirit], when He comes, will convict the world regarding sin, and righteousness, and judgment.*” (John 16.8)
- 4) Please pray for unity among all the Christians on campus.
- 5) Please pray for campus missionaries and student leaders, that they will be faithful witness.
- 6) Please pray for the student groups as they prepare for the upcoming academic new year.



University of Bridgeport

Bridgeport, CT



This Campus Has NOT Been Adopted

DAY
5

Known Christian Groups on Campus:

Center for Religious and Spiritual Life... Khristian Kemp-DeLisser
InterVarsity Maggie Kabongo
UB Catholic Group Julie Demers

Interim President Stephen Healey
Type 4-year, Private Non-Profit
Campus Housing Yes
Student Population..... 5,089
Student-to-Faculty Ratio 16 to 1



Covid-19 Update:

“We have learned over the past year that nothing is certain, but based on this positive outlook, I am excited to announce that we have also begun planning to be fully back on-campus for the Fall 2021 semester. ... Remember, full-time undergraduate students (with a few exceptions) must live on campus. It will be a great Fall 2021, and everyone is very excited to get back to our beautiful campus and live the college life once again.”

Prayer Requests:

- 1) “*The harvest is plentiful, but the laborers are few; therefore beseech the Lord of the harvest to send out laborers into His harvest.*” (Luke 10.2)
- 2) Please pray specifically, that the Holy Spirit will sweep across this campus.
- 3) “*And He [the Holy Spirit], when He comes, will convict the world regarding sin, and righteousness, and judgment.*” (John 16.8)
- 4) Please pray for unity among all the Christians on campus.
- 5) Please pray for campus missionaries and student leaders, that they will be faithful witness.
- 6) Please pray for the student groups as they prepare for the upcoming academic new year.

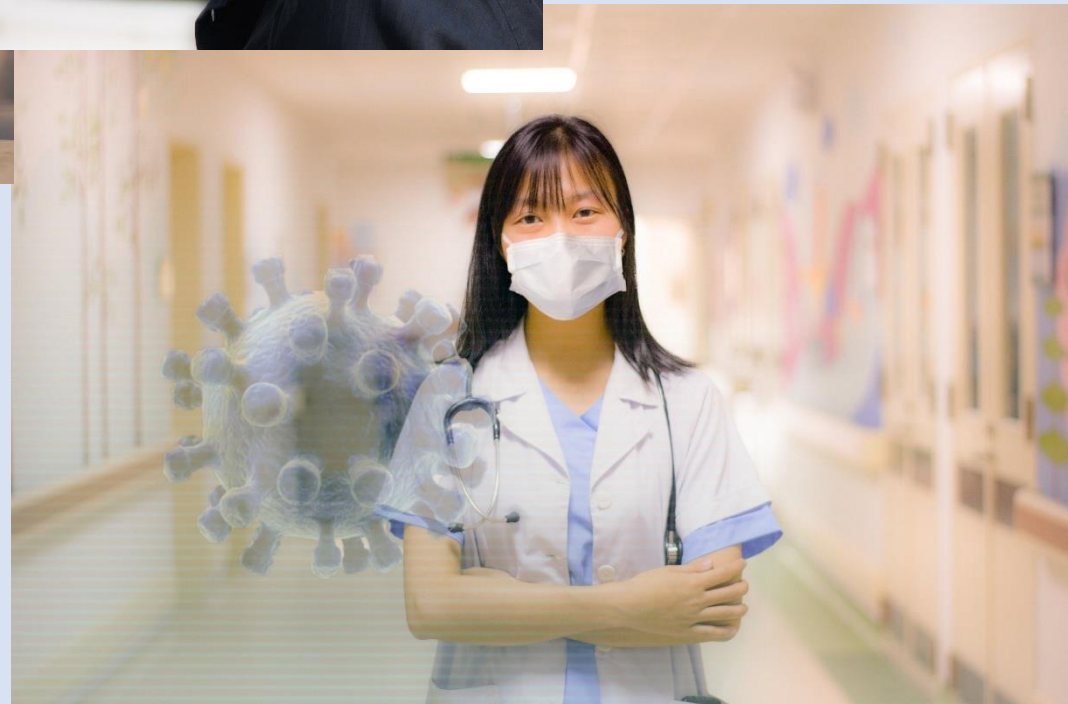

University of Hartford

West Hartford, CT



This Campus Has NOT Been Adopted

DAY

6

Known Christian Groups on Campus:

Alpha Omega Christian ClubNinamarie Ayala
Delight MinistriesEve Betterini
InterVarsity Christian FellowshipBeata Abramek
Newman Club.....Brooke MacKinnon
Orthodox Christian FellowshipDamien Zaharis

President..... Gregory S. Woodward
Type..... 4-year, Private Non-Profit
Campus Housing Yes
Student Population 6,773
Student-to-Faculty Ratio 9 to 1



Covid-19 Update:

“Our commitment and dedication to these priorities remain the same as we plan for the fall semester. Thanks to our community’s continued efforts to protect each other and fight the spread of COVID-19, we are thrilled to share that we are moving forward with plans for a return to a more traditional on-campus experience this fall. President Gregory Woodward recently shared his growing sense of cautious optimism with faculty and staff.”

Prayer Requests:

- 1) *“The harvest is plentiful, but the laborers are few; therefore beseech the Lord of the harvest to send out laborers into His harvest.”* (Luke 10.2)
- 2) Please pray specifically, that the Holy Spirit will sweep across this campus.
- 3) *“And He [the Holy Spirit], when He comes, will convict the world regarding sin, and righteousness, and judgment.”* (John 16.8)
- 4) Please pray for unity among all the Christians on campus.
- 5) Please pray for campus missionaries and student leaders, that they will be faithful witness.
- 6) Please pray for the student groups as they prepare for the upcoming academic new year.



University of New Haven

West Haven, CT



This Campus Has Not Been Adopted

Known Christian Groups on Campus:

Campus Crusade for Christ ?

Newman Club..... ?

DAY

7

President..... Steven H. Kaplan
Type..... 4-year, Private Non-Profit
Campus Housing Yes
Student Population 6,793
Student-to-Faculty Ratio 16 to 1
Other Locations:
 Orange Campus, Orange, CT
 Tuscany Campus, Prato, Italy

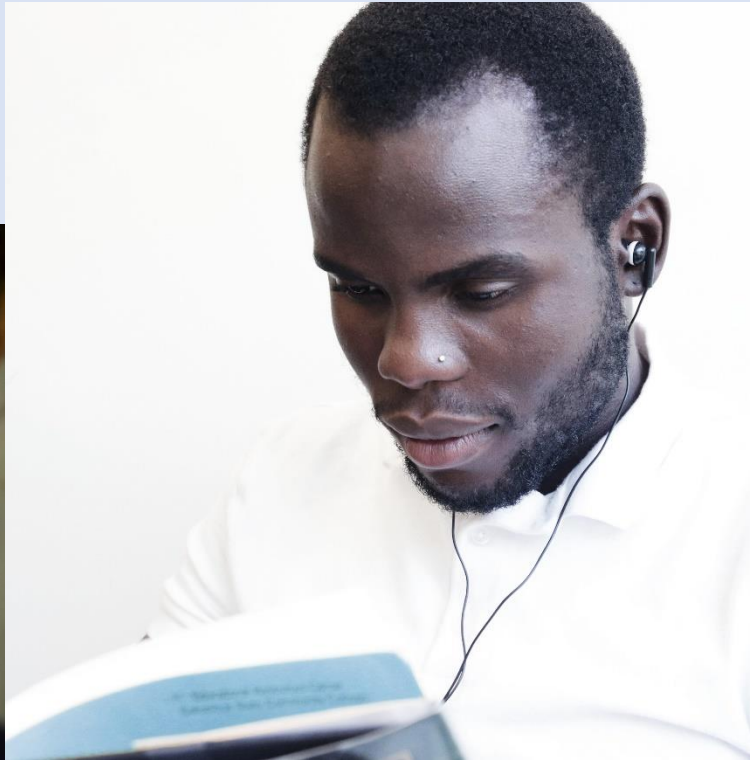

Covid-19 Update:

“It appears that with widespread availability of several highly effective COVID-19 vaccines, we can now see a light at the end of the tunnel. To that end, we have spent considerable time planning for the Fall 2021 semester. We are looking forward to being able to return to many of our pre-pandemic norms in terms of class formats, student life, and other staples of the University of New Haven experience.”

Prayer Requests:

- 1) *“The harvest is plentiful, but the laborers are few; therefore beseech the Lord of the harvest to send out laborers into His harvest.”* (Luke 10.2)
- 2) Please pray specifically, that the Holy Spirit will sweep across this campus.
- 3) *“And He [the Holy Spirit], when He comes, will convict the world regarding sin, and righteousness, and judgment.”* (John 16.8)
- 4) Please pray for unity among all the Christians on campus.
- 5) Please pray for campus missionaries and student leaders, that they will be faithful witness.
- 6) Please pray for the student groups as they prepare for the upcoming academic new year.



University of Saint Joseph West Hartford, CT



This Campus Has NOT Been Adopted

DAY
8

Known Christian Groups on Campus:

Campus Ministry Director..... ?

Peer Campus Ministers (Catholic)..... ?

President Rhona Free
Type 4-year Private Non-Profit
Campus Housing Yes
Student Population..... 2,398
Student-to-Faculty Ratio 10 to 1



Covid-19 Update:

“In response to the increased rate of positive COVID-19 cases on campus and the region, USJ is reinstating two restrictions that were lifted in March to minimize transmission rates of the virus as quickly as possible. Effective April 9 through the remainder of the Spring semester, the following restrictions will be reinstated:

1. Students are not allowed in any residence hall except the one they live in. Non-residential students may not enter any residence halls.
2. Students may not bring non-USJ guests into any campus building. The campus remains closed to the public.”

Prayer Requests:

- 1) “*The harvest is plentiful, but the laborers are few; therefore beseech the Lord of the harvest to send out laborers into His harvest.*” (Luke 10.2)
- 2) Please pray specifically, that the Holy Spirit will sweep across this campus.
- 3) “*And He [the Holy Spirit], when He comes, will convict the world regarding sin, and righteousness, and judgment.*” (John 16.8)
- 4) Please pray for unity among all the Christians on campus.
- 5) Please pray for campus missionaries and student leaders, that they will be faithful witness.
- 6) Please pray for the student groups as they prepare for the upcoming academic new year.



Wesleyan University Middletown, CT



This Campus Has NOT Been Adopted

DAY
9

Known Christian Groups on Campus:

Office of Religious and Spiritual Life
Protestant Chaplain Intern.....Jami Carlacio
Catholic Chaplain.....Father Bill Wallace
Catholic Student OrganizationLauren Greenberg
Wesleyan Christian Fellowship.....Angela Loyola

PresidentMichael S. Roth
Type4-year, Private Non-Profit
Campus HousingYes
Student Population.....3,230
Student-to-Faculty Ratio8 to 1

Covid-19 Update:

“Next fall, Wesleyan will require all students to receive the COVID-19 vaccine prior to returning to campus. Every student (with the exception of those who have approved medical or religious exemptions) will need to verify with the University that they are fully vaccinated prior to their arrival.”



Prayer Requests:

- 1) “*The harvest is plentiful, but the laborers are few; therefore beseech the Lord of the harvest to send out laborers into His harvest.*” (Luke 10.2)
- 2) Please pray specifically, that the Holy Spirit will sweep across this campus.
- 3) “*And He [the Holy Spirit], when He comes, will convict the world regarding sin, and righteousness, and judgment.*” (John 16.8)
- 4) Please pray for unity among all the Christians on campus.
- 5) Please pray for campus missionaries and student leaders, that they will be faithful witness.
- 6) Please pray for the student groups as they prepare for the upcoming academic new year.



Western Connecticut State University Danbury, CT



This Campus Has NOT Been Adopted

DAY
10

Known Christian Groups on Campus:
Newman Club..... ?

President John B. Clark
Type 4-year, Public
Campus Housing Yes
Student Population 5,631
Student-to-Faculty Ratio 12 to 1



Covid-19 Update:

“We are happy to announce that Western Connecticut State University is planning for a Fall semester that returns us to normal in-person instruction, a full athletics schedule, performing arts in our theatres, and the chance to gather and socialize and interact in real life. We are planning for an August opening that will celebrate a full University experience.”

Prayer Requests:

- 1) “*The harvest is plentiful, but the laborers are few; therefore beseech the Lord of the harvest to send out laborers into His harvest.*” (Luke 10.2)
- 2) Please pray specifically, that the Holy Spirit will sweep across this campus.
- 3) “*And He [the Holy Spirit], when He comes, will convict the world regarding sin, and righteousness, and judgment.*” (John 16.8)
- 4) Please pray for unity among all the Christians on campus.
- 5) Please pray for campus missionaries and student leaders, that they will be faithful witness.
- 6) Please pray for the student groups as they prepare for the upcoming academic new year.



Bryant University Smithfield, RI



This Campus Has NOT Been Adopted

DAY
11

President..... Ross Gittell
Type..... 4-year, Private Non-Profit
Campus Housing Yes
Student Population 3,640
Student-to-Faculty Ratio 13 to 1



Known Christian Groups on Campus:

Director of Religious and Spiritual Life
..... Noelle Harris
Catholic Campus Ministry
..... Kathleen Sackal
(Advisor)
Catholic Student Association..... ?
Orthodox Christian Fellowship..... ?
Protestant Chaplain Rev. Kevin White
InterVarsity ?
The Awakening Crew ?

Covid-19 Update:

“Bryant is one of the few schools in the nation to have operated at near full (94%) residency this academic year- with in-person instruction, small class sizes and personal attention of faculty and staff. ... In an announcement shared with the Bryant community today, University President Ross Gittell, Ph.D.”

Prayer Requests:

- 1) “*The harvest is plentiful, but the laborers are few; therefore beseech the Lord of the harvest to send out laborers into His harvest.*” (Luke 10.2)
- 2) Please pray specifically, that the Holy Spirit will sweep across this campus.
- 3) “*And He [the Holy Spirit], when He comes, will convict the world regarding sin, and righteousness, and judgment.*” (John 16.8)
- 4) Please pray for unity among all the Christians on campus.
- 5) Please pray for campus missionaries and student leaders, that they will be faithful witness.
- 6) Please pray for the student groups as they prepare for the upcoming academic new year.



Community College of Rhode Island Warwick, RI



This Campus Has NOT Been Adopted

DAY
12

President Meghan Hughes
Type 2-year, Public
Campus Housing No
Student Population 14,775
Student-to-Faculty Ratio 19 to 1
Additional Campuses:

Flanagan Campus, Lincoln, RI
Liston Campus, Providence, RI
Newport County Campus, Newport, RI
Westerly Education Center, Westerly, RI



Known Christian Groups on Campus:

Bible Study (Main Campus)
..... Cheri Markward (Advisor)
Bible Study (Flanagan Campus)
..... Chaplain Paula A. Cardillo

Covid-19 Update:

“While our campuses will be open for the Summer 2021 semester, student access to campus will be limited to those with on-campus classes, appointments to meet with a professor, advisor or other CCRI staff, or to utilize one of the limited on-campus services like the open study spaces, computer lab, among other resources. ... Limited In-person meetings, by appointment only, are available on campus. ... CCRI Dining Services, including cafeterias and on-campus catering, will be limited for the summer sessions. Vending machines for snacks and drinks, as well as fresh sandwiches, will be available throughout the semester. ... For the upcoming semester, DSS Coordinators are available to meet with students by appointment only via virtual meetings (e.g., Zoom or Webex) or telephone. In-person appointments may be scheduled when deemed necessary, and when they can be conducted safely with current protective measures in place.”

Prayer Requests:

- 1) “*The harvest is plentiful, but the laborers are few; therefore beseech the Lord of the harvest to send out laborers into His harvest.*” (Luke 10.2)
- 2) Please pray specifically, that the Holy Spirit will sweep across this campus.
- 3) “*And He [the Holy Spirit], when He comes, will convict the world regarding sin, and righteousness, and judgment.*” (John 16.8)
- 4) Please pray for unity among all the Christians on campus.
- 5) Please pray for campus missionaries and student leaders, that they will be faithful witness.
- 6) Please pray for the student groups as they prepare for the upcoming academic new year.

Johnson & Wales University Providence, RI



This Campus Has NOT Been Adopted

DAY
13

Known Christian Groups on Campus:

The Newman Club..... ?

Christian Student Fellowship..... ?

President.....Marie Bernardo-Sousa
Type4-year, Private Non-Profit
Campus Housing.....Yes
Student Population6,695
Student-to-Faculty Ratio.....19 to 1

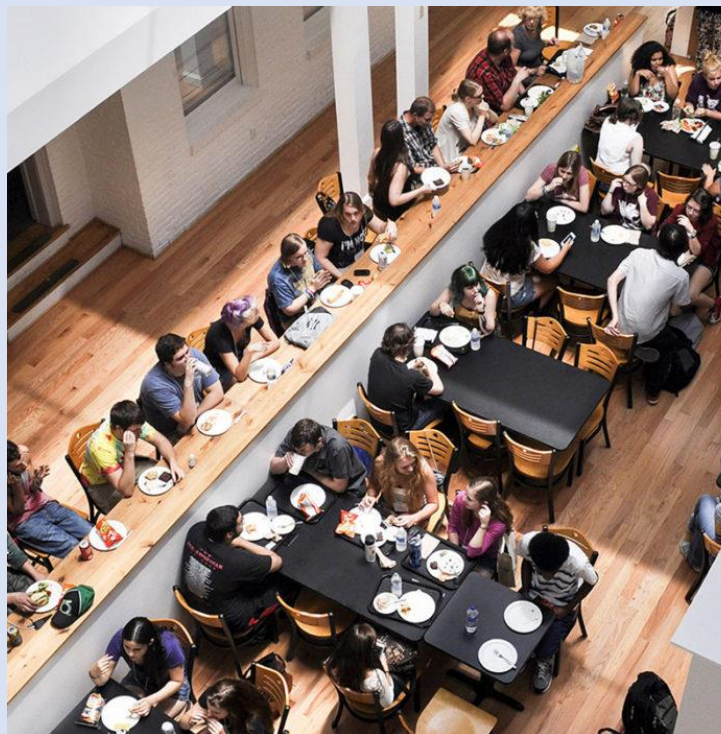

Covid-19 Update:

“Fall 2021 Plans: As the COVID vaccine becomes more available, state governments are beginning to relax some restrictions that have been imposed to protect public health. Based on where Rhode Island is today, we anticipate that we will return to full operations in the fall, with courses being offered in-person as well as through hybrid delivery.

Summer Session Plans: The summer session will continue to be fully remote, giving students the option to pick up extra courses and accelerate their graduation date; registration is open now.”

Prayer Requests:

- 1) “*The harvest is plentiful, but the laborers are few; therefore beseech the Lord of the harvest to send out laborers into His harvest.*” (Luke 10.2)
- 2) Please pray specifically, that the Holy Spirit will sweep across this campus.
- 3) “*And He [the Holy Spirit], when He comes, will convict the world regarding sin, and righteousness, and judgment.*” (John 16.8)
- 4) Please pray for unity among all the Christians on campus.
- 5) Please pray for campus missionaries and student leaders, that they will be faithful witness.
- 6) Please pray for the student groups as they prepare for the upcoming academic new year.



New England Institute of Technology

East Greenwich, RI



This Campus Has NOT Been Adopted

Known Christian Groups on Campus:

No Known Gospel Witness

DAY
14

President..... Richard I. Gouse
Type 4-year, Private Non-Profit
Campus Housing Yes
Student Population 2,516
Student-to-Faculty Ratio 12 to 1
Additional Campuses:
Warwick, RI



Covid-19 Update:

“While complying with the State of Rhode Island’s COVID-19 requirements and guidelines, NEIT has been able to add more in-person classes on campus over the past few terms, and we plan to add more with each upcoming term. Therefore, for the spring term, most of you will find that more of the courses in your program will meet in-person. As more people become vaccinated, and the COVID-19 positivity rate drops, we hope to return to all in-person classes on campus in the fall term (classes that were in-person before the pandemic started).”

Prayer Requests:

- 1) “*The harvest is plentiful, but the laborers are few; therefore beseech the Lord of the harvest to send out laborers into His harvest.*” (Luke 10.2)
- 2) Please pray specifically, that the Holy Spirit will sweep across this campus.
- 3) “*And He [the Holy Spirit], when He comes, will convict the world regarding sin, and righteousness, and judgment.*” (John 16.8)
- 4) Please pray for unity among all the Christians on campus.
- 5) Please pray for campus missionaries and student leaders, that they will be faithful witness.
- 6) Please pray for the student groups as they prepare for the upcoming academic new year.



Providence College

Providence, RI



This Campus Has NOT Been Adopted

DAY
15

Known Christian Groups on Campus:

President.....Fr. Kenneth R. Sicard
Type4-year, Private Non-Profit
Campus Housing.....Yes
Student Population.....4,618
Student-to-Faculty Ratio.....12 to 1

Chaplain and Director of Campus Ministry
..... Fr. Peter Martyr Yungwirth
Assistant Chaplain..... Fr. Patrick M. Briscoe
Assistant Chaplain..... Fr. Justin Bolger
Associate Chaplain..... Fr. Peter Gautsch
Campus Minister/Director of Peer Ministry
..... Allyse Gruslin
Campus Minister/Faith Formation Sis. Anne Frances Klein
Campus Minister/Retreats Director .. JP Manning
Campus Minister/Director of Service Immersion and Social Justice
..... Pam Tremblay

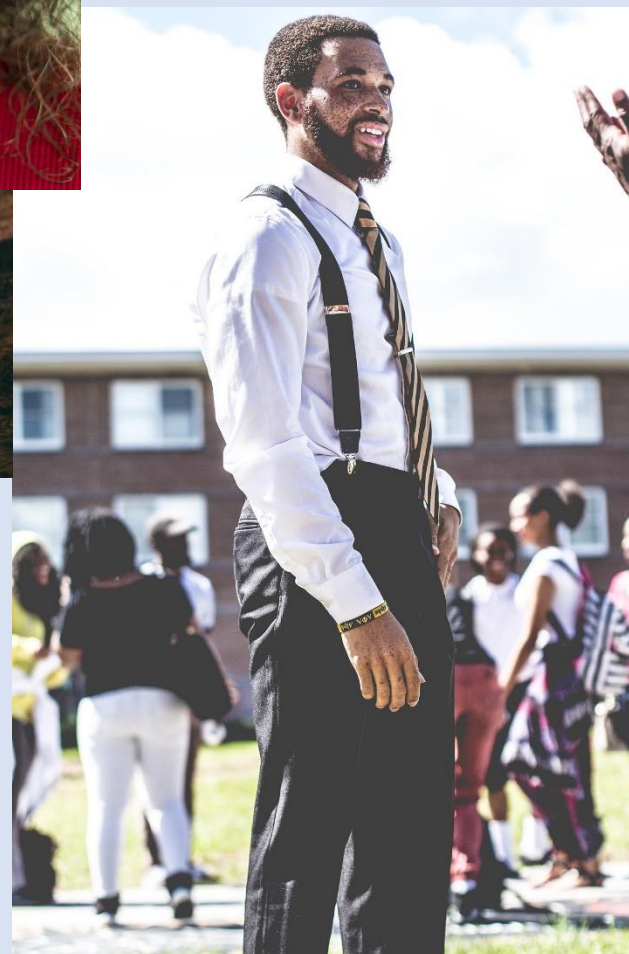

Covid-19 Update:

“YOUR POD IS the people with whom you live. Think of your pod like your family at home – people you are with all the time. The key thing to remember is to avoid going from one pod to another, because that is how the virus spreads. When you have to interact with someone outside your pod, such as when you are in class, always wear a mask and practice physical distancing by staying six feet apart. Sticking with your pod is critical to keeping yourself and your fellow Friars safe.”

Prayer Requests:

- 1) “*The harvest is plentiful, but the laborers are few; therefore beseech the Lord of the harvest to send out laborers into His harvest.*” (Luke 10.2)
- 2) Please pray specifically, that the Holy Spirit will sweep across this campus.
- 3) “*And He [the Holy Spirit], when He comes, will convict the world regarding sin, and righteousness, and judgment.*” (John 16.8)
- 4) Please pray for unity among all the Christians on campus.
- 5) Please pray for campus missionaries and student leaders, that they will be faithful witness.
- 6) Please pray for the student groups as they prepare for the upcoming academic new year.

Rhode Island College Providence, RI



This Campus Has NOT Been Adopted

Known Christian Groups on Campus:

InterVarsity Brooxana Pierre
Salt N Light..... Jennifer Contreras
Sojourn Collegiate Ministry. Julia Fagundes

DAY
16

President Frank D. Sánchez
Type 4-year, Public
Campus Housing..... Yes
Student Population..... 7,523
Student-to-Faculty Ratio..... 13 to 1



Covid-19 Update:

“With health and safety at the center, we are actively preparing for a full return to on-campus, in-person teaching and learning at Rhode Island College in the fall. We know the value an active campus community filled with classes, activities, students, faculty, staff and visitors brings to the student experience, and we will do our best to ensure that each member of our community can participate safely.

Here are just a few of the preliminary details:

Academics

*Spring 2021 Commencement activities will combine both in-person and virtual elements.

*Summer classes will be offered in a predominately remote environment.

*Fall 2021 classes will be in-person, with some classes offered online, in either synchronous, asynchronous or hybrid format.”

Prayer Requests:

- 1) *“The harvest is plentiful, but the laborers are few; therefore beseech the Lord of the harvest to send out laborers into His harvest.”* (Luke 10.2)
- 2) Please pray specifically, that the Holy Spirit will sweep across this campus.
- 3) *“And He [the Holy Spirit], when He comes, will convict the world regarding sin, and righteousness, and judgment.”* (John 16.8)
- 4) Please pray for unity among all the Christians on campus.
- 5) Please pray for campus missionaries and student leaders, that they will be faithful witness.
- 6) Please pray for the student groups as they prepare for the upcoming academic new year.



Rhode Island School of Design Providence, RI



This Campus Has NOT Been Adopted

Known Christian Groups on Campus:

No Known Gospel Witness

DAY
17

PresidentRosanne Somerson (Leaving)
Type4-year, Private Non-Profit
Campus Housing.....Yes
Student Population.....2,501
Student-to-Faculty Ratio.....9 to 1



Covid-19 Update:

“With scientists and other experts learning more each day about COVID-19’s impact and the path to herd immunity, RISD is simultaneously planning for two possible fall scenarios: “near normal” and “vaccine failure.” In a recent communication to the RISD community, President Rosanne Somerson said, “We are encouraged by positive trends and hopeful that our fall semester will look as close to normal as possible, but we’re also preparing for unexpected challenges.” Decision making, she adds, has been—and will continue to be—guided by three primary goals: community health and safety, academic integrity and financial viability.”

Prayer Requests:

- 1) *“The harvest is plentiful, but the laborers are few; therefore beseech the Lord of the harvest to send out laborers into His harvest.”* (Luke 10.2)
- 2) Please pray specifically, that the Holy Spirit will sweep across this campus.
- 3) *“And He [the Holy Spirit], when He comes, will convict the world regarding sin, and righteousness, and judgment.”* (John 16.8)
- 4) Please pray for unity among all the Christians on campus.
- 5) Please pray for campus missionaries and student leaders, that they will be faithful witness.
- 6) Please pray for the student groups as they prepare for the upcoming academic new year.



Roger Williams University Bristol, RI



This Campus Has NOT Been Adopted

DAY
18

PresidentIoannis Miaoulis
Type4-year, Private Non-Profit
Campus Housing.....Yes
Student Population.....4,838
Student-to-Faculty Ratio.....14 to 1

Known Christian Groups on Campus:

Catholic Campus MinistryMadge Thombs (Advisor)
Christian Student Fellowship.....Nicholas Grefe



Covid-19 Update:

“Roger Williams University President Ioannis Miaoulis recently announced that the university plans for a fully in-person semester this fall and the COVID-19 vaccine will be required for returning students. The news came in an all-student email on April 1.

“RWU’s goal for fall 2021 is to create as safe and engaging an environment as possible that allows our students to enjoy the fullest extent of learning opportunities and college life,” Miaoulis told The Hawks’ Herald. “Achieving a high level of community immunity will enable a fall semester with more options and fewer restrictions.”



Prayer Requests:

- 1) “*The harvest is plentiful, but the laborers are few; therefore beseech the Lord of the harvest to send out laborers into His harvest.*” (Luke 10.2)
- 2) Please pray specifically, that the Holy Spirit will sweep across this campus.
- 3) “*And He [the Holy Spirit], when He comes, will convict the world regarding sin, and righteousness, and judgment.*” (John 16.8)
- 4) Please pray for unity among all the Christians on campus.
- 5) Please pray for campus missionaries and student leaders, that they will be faithful witness.
- 6) Please pray for the student groups as they prepare for the upcoming academic new year.



Roger Williams University School of Law Bristol, RI



This Campus Has NOT Been Adopted

Known Christian Groups on Campus:
Christian Law Student Society ?

DAY
19

President..... Ioannis Miaoulis
Type..... 4-year, Private Non-Profit
Campus Housing No
Student Population 487
Student-to-Faculty Ratio Not Available
Additional Campus:
Providence



Covid-19 Update:

“Each law graduate will be permitted to bring no more than two guests to campus for the in-person Grad Walk. Guests will be able to watch and celebrate as their graduate’s name is read as they process across the stage. For the health and safety of our campus community, graduates, family and friends, everyone must wear a mask at all times on campus (indoors and outside) and provide proof of a negative Covid test taken 72 hours prior to the day at check-in.”

Prayer Requests:

- 1) *“The harvest is plentiful, but the laborers are few; therefore beseech the Lord of the harvest to send out laborers into His harvest.”* (Luke 10.2)
- 2) Please pray specifically, that the Holy Spirit will sweep across this campus.
- 3) *“And He [the Holy Spirit], when He comes, will convict the world regarding sin, and righteousness, and judgment.”* (John 16.8)
- 4) Please pray for unity among all the Christians on campus.
- 5) Please pray for campus missionaries and student leaders, that they will be faithful witness.
- 6) Please pray for the student groups as they prepare for the upcoming academic new year.



Salve Regina University

Newport, RI



This Campus Has NOT Been Adopted

DAY
20

Known Christian Groups on Campus:

Director of Spiritual Life..... MaryAnne Davey
Assistant Director..... Amy Cady
Minister of Music and Social Justice
..... Matthew Kelly
Chaplain Fr. Scott Pontes

President..... Kelli J. Armstrong
Type 4-year, Private Non-Profit
Campus Housing Yes
Student Population 2,771
Student-to-Faculty Ratio 13 to 1

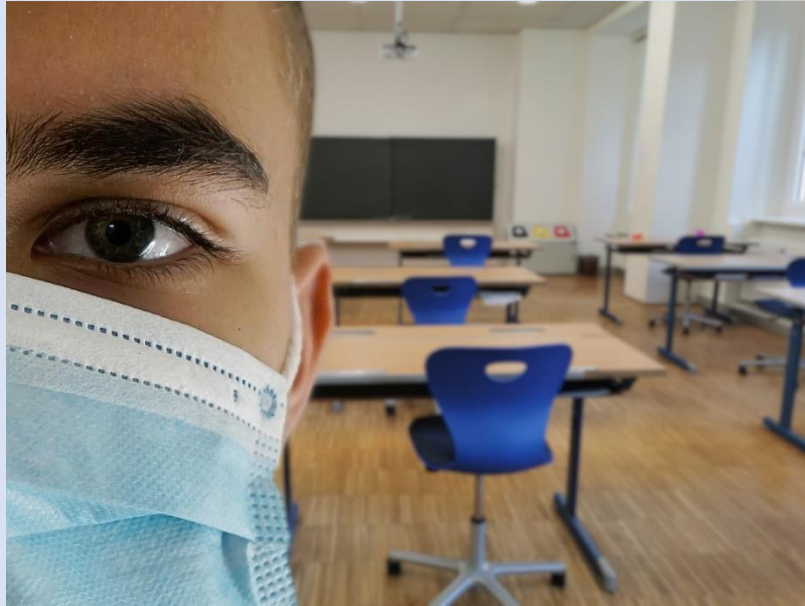

Covid-19 Update:

“Our layered approach to keeping campus open relies on our recognition of the COVID-19 addendum to the code of conduct and the expectations that the University has of students in the current environment. Students must be diligent in their commitment to adhere to University guidance and encourage their peers to share responsibility. All students are expected to complete the Salve Pledge and recognize that the University may make changes to campus health protocols and expectations at any time.”

Prayer Requests:

- 1) “*The harvest is plentiful, but the laborers are few; therefore beseech the Lord of the harvest to send out laborers into His harvest.*” (Luke 10.2)
- 2) Please pray specifically, that the Holy Spirit will sweep across this campus.
- 3) “*And He [the Holy Spirit], when He comes, will convict the world regarding sin, and righteousness, and judgment.*” (John 16.8)
- 4) Please pray for unity among all the Christians on campus.
- 5) Please pray for campus missionaries and student leaders, that they will be faithful witness.
- 6) Please pray for the student groups as they prepare for the upcoming academic new year.



University of Rhode Island Kingston, RI



This Campus Has NOT Been Adopted

DAY
21

Known Christian Groups on Campus:

InterVarsity..... Zoe Cute
Orthodox Christian Fellowship Constantine Codin
PENSA Campus Ministry Jacqueline Afriyie
Rhody Catholic Organization..... Katie Mossbarger
Rhody Christian Fellowship..... Matthew Albanese
Sankofa Campus Ministries Enoch Osamaye

President Marc Parlange
Type 4-year, Public
Campus Housing Yes
Student Population..... 17,465
Student-to-Faculty Ratio 16 to 1

Additional Campuses:

Feinstein Providence Campus
Nursing Education Center, Providence, RI
Narragansett Bay Campus
W. Alton Jones Campus



Covid-19 Update:

”For fall 2021, we hope to re-establish the URI campuses as the centerpieces of learning, academic scholarship, and vibrant and collegial communities of students, faculty, and staff. At this time, we are planning for course offerings to be predominantly in person, along with online and blended courses that were available before the pandemic. ... We look forward to bringing our students to our beautiful campus and living and learning communities. New students will be living in double rooms, and our residence halls will provide opportunities for active engagement.”

Prayer Requests:

- 1) *“The harvest is plentiful, but the laborers are few; therefore beseech the Lord of the harvest to send out laborers into His harvest.”* (Luke 10.2)
- 2) Please pray specifically, that the Holy Spirit will sweep across this campus.
- 3) *“And He [the Holy Spirit], when He comes, will convict the world regarding sin, and righteousness, and judgment.”* (John 16.8)
- 4) Please pray for unity among all the Christians on campus.
- 5) Please pray for campus missionaries and student leaders, that they will be faithful witness.
- 6) Please pray for the student groups as they prepare for the upcoming academic new year.



American International College Springfield, MA



This Campus Has NOT Been Adopted

DAY
22

Known Christian Groups on Campus:

InterVarsity..... Elisheva Milov

President..... Vincent Maniaci
Type 4-year, Private Non-Profit
Campus Housing Yes
Student Population 2,891
Student-to-Faculty Ratio..... 18 to 1



Covid-19 Update:

“As vaccination rates increase nationwide and cases of COVID-19 slowly decline, I am pleased to share that AIC plans to return to primarily in-person learning for the Fall 2021 semester. It would appear, however, that we will not be fully on the other side of this pandemic for quite some time, and for that reason summer classes will continue to be held remotely.

In looking to the fall, although our new normal may look different than previous years, we understand the importance of providing an on-campus student experience. As long as local, state, and federal guidelines allow, we plan to have athletes competing, residents living on campus, and students participating in campus activities and support services.”

Prayer Requests:

- 1) “*The harvest is plentiful, but the laborers are few; therefore beseech the Lord of the harvest to send out laborers into His harvest.*” (Luke 10.2)
- 2) Please pray specifically, that the Holy Spirit will sweep across this campus.
- 3) “*And He [the Holy Spirit], when He comes, will convict the world regarding sin, and righteousness, and judgment.*” (John 16.8)
- 4) Please pray for unity among all the Christians on campus.
- 5) Please pray for campus missionaries and student leaders, that they will be faithful witness.
- 6) Please pray for the student groups as they prepare for the upcoming academic new year.

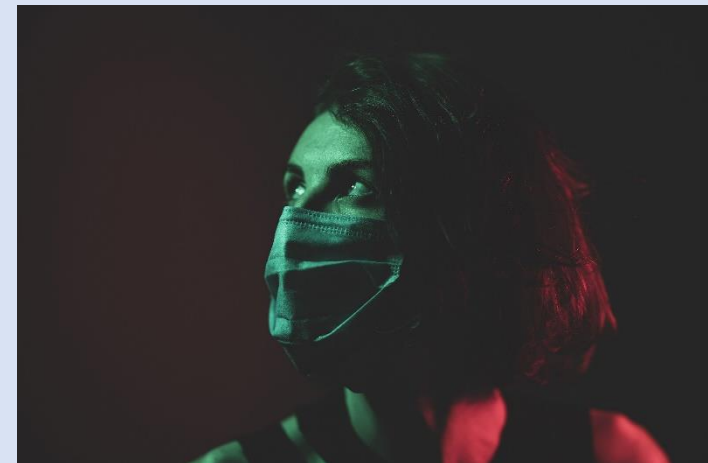

Amherst College Amherst, MA



This Campus Has NOT Been Adopted

DAY
23

Known Christian Groups on Campus:

Christian Fellowship.....Christopher Rivera
Dinner ChurchJulia Merrill
Hermenia Gardner Christian ServiceEunice Daudu
Newman Catholic Student Association...Alfred Kibowen
Nothing NewJoshua Burns
Remnant Black Campus MinistryAtekana Nyamaa
Resurrect Gospel Choir.....Abigail Offei-Addo
Terras IrradiantAshley Kim

President..... Biddy Martin
Type 4-year, Private Non-Profit
Campus Housing Yes
Student Population 1,839
Student-to-Faculty Ratio 7 to 1

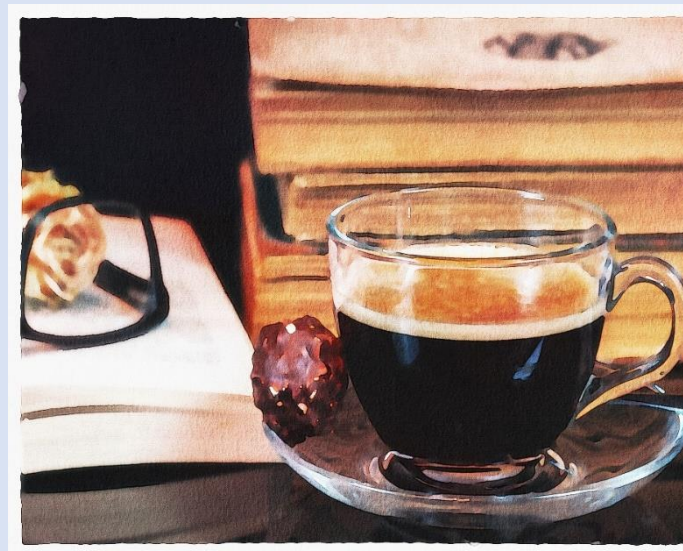

Covid-19 Update:

“I am writing to share our current thinking for the fall 2021 semester. As many of you know, classes will start on August 30, and we are planning a return to fully in-person teaching and learning for the 2021-2022 academic year. I look forward to this return and know that you do as well.”

Prayer Requests:

- 1) “*The harvest is plentiful, but the laborers are few; therefore beseech the Lord of the harvest to send out laborers into His harvest.*” (Luke 10.2)
- 2) Please pray specifically, that the Holy Spirit will sweep across this campus.
- 3) “*And He [the Holy Spirit], when He comes, will convict the world regarding sin, and righteousness, and judgment.*” (John 16.8)
- 4) Please pray for unity among all the Christians on campus.
- 5) Please pray for campus missionaries and student leaders, that they will be faithful witness.
- 6) Please pray for the student groups as they prepare for the upcoming academic new year.



Anna Maria College

Paxton, MA



This Campus Has NOT Been Adopted

DAY
24

Known Christian Groups on Campus:

Director of Campus MinistryMelissa LaNeve
Campus Chaplain.....Fr. David Cotter
Campus Deacon.....Deacon Jack Franchi
Assistant to Campus MinistryKathy Menard

President Mary Lou Retelle
Type..... 4-year, Private Non-Profit
Campus Housing Yes
Student Population 1,441
Student-to-Faculty Ratio 12 to 1



Covid-19 Update:

“The spring semester will begin with on-campus and remote classes on February 8, 2021.... The same protocols and restrictions for safety are in place as was in the fall – masks at all times when outside of living space (residence hall) or office, capacity limits in place for social distancing, increased cleaning processes across campus, dining hall reservations through OpenTable beginning the second week of classes (grab-and-go for the first week).”

Prayer Requests:

- 1) *“The harvest is plentiful, but the laborers are few; therefore beseech the Lord of the harvest to send out laborers into His harvest.”* (Luke 10.2)
- 2) Please pray specifically, that the Holy Spirit will sweep across this campus.
- 3) *“And He [the Holy Spirit], when He comes, will convict the world regarding sin, and righteousness, and judgment.”* (John 16.8)
- 4) Please pray for unity among all the Christians on campus.
- 5) Please pray for campus missionaries and student leaders, that they will be faithful witness.
- 6) Please pray for the student groups as they prepare for the upcoming academic new year.



Assumption University Worcester, MA



This Campus Has NOT Been Adopted

DAY
25

Known Christian Groups on Campus:

Director of Campus Ministry Deacon Paul Covino
Assistant Director Vinnie Sullivan-Jacques
Campus Minister Brother Daniele Caglioni
Campus Minister/InterVarsity Scott Brill
Campus Minister/InterVarsity Rachel Dean

President Francesco C. Cesareo
Type 4-year, Private Non-Profit
Campus Housing Yes
Student Population 2,443
Student-to-Faculty Ratio 12 to 1



Covid-19 Update:

“The University today announced its aspirations of the return of in-person classes and more students residing on campus amid an easing of the safety protocols this coming fall, if conditions allow.

“We are hopeful that the virus will wane in its prevalence so we may collectively transition to a new normal of post-pandemic campus life,” said Francesco C. Cesareo, Ph.D., president of Assumption.”

Prayer Requests:

- 1) “*The harvest is plentiful, but the laborers are few; therefore beseech the Lord of the harvest to send out laborers into His harvest.*” (Luke 10.2)
- 2) Please pray specifically, that the Holy Spirit will sweep across this campus.
- 3) “*And He [the Holy Spirit], when He comes, will convict the world regarding sin, and righteousness, and judgment.*” (John 16.8)
- 4) Please pray for unity among all the Christians on campus.
- 5) Please pray for campus missionaries and student leaders, that they will be faithful witness.
- 6) Please pray for the student groups as they prepare for the upcoming academic new year.



Babson College Wellesley, MA



This Campus Has NOT Been Adopted

DAY
26

Known Christian Groups on Campus:

Director of Religious and Spiritual Life

..... Denicia Ratley
Protestant Chaplain Elizabeth Oh
Catholic Chaplain..... Donna McKenzie
Babson Christian Fellowship Denicia Ratley
Cru..... Emily Sterczala
Babson Olin Catholic Association Aaron Murray

President..... Stephen Spinelli
Type..... 4-year, Private Non-Profit
Campus Housing Yes
Student Population 3,325
Student-to-Faculty Ratio 14 to 1
Additional Campus:
Boston, MA



Covid-19 Update:

“Babson College anticipates a full return to campus for Fall 2021, including in-person classes, increased capacity in housing, and in-person social opportunities and campus activities. Planning is subject to state and local guidelines and recommended risk-mitigation strategies. Please expect frequent updates in the months ahead...”

Prayer Requests:

- 1) *“The harvest is plentiful, but the laborers are few; therefore beseech the Lord of the harvest to send out laborers into His harvest.”* (Luke 10.2)
- 2) Please pray specifically, that the Holy Spirit will sweep across this campus.
- 3) *“And He [the Holy Spirit], when He comes, will convict the world regarding sin, and righteousness, and judgment.”* (John 16.8)
- 4) Please pray for unity among all the Christians on campus.
- 5) Please pray for campus missionaries and student leaders, that they will be faithful witness.
- 6) Please pray for the student groups as they prepare for the upcoming academic new year.



Bard College at Simon's Rock Great Barrington, MA



This Campus Has NOT Been Adopted

Known Christian Groups on Campus:

No Known Gospel Witness

DAY
27

Provost & Vice President John Weinstein
Type..... 4-year, Private For-Profit
Campus Housing Yes
Student Population 10,642
Student-to-Faculty Ratio 21 to 1



Covid-19 Update:

“We are committed to preserving the rich and engaging education that students expect from Simon’s Rock by maintaining our safe in-person experience throughout the spring 2021 semester, along with a number of virtual offerings and activities.

The Simon's Rock campus is currently closed to casual visitors. Kilpatrick members are only allowed on campus for use of the Athletic Center.”

Prayer Requests:

- 1) “*The harvest is plentiful, but the laborers are few; therefore beseech the Lord of the harvest to send out laborers into His harvest.*” (Luke 10.2)
- 2) Please pray specifically, that the Holy Spirit will sweep across this campus.
- 3) “*And He [the Holy Spirit], when He comes, will convict the world regarding sin, and righteousness, and judgment.*” (John 16.8)
- 4) Please pray for unity among all the Christians on campus.
- 5) Please pray for campus missionaries and student leaders, that they will be faithful witness.
- 6) Please pray for the student groups as they prepare for the upcoming academic new year.



Bay Path University

Longmeadow, MA

PresidentSandra J. Doran
Type4-year, Private Non-Profit
Campus Housing..... Yes
Student Population.....3,324
Student-to-Faculty Ratio..... 12 to 1



Prayer Requests:

- 1) *"The harvest is plentiful, but the laborers are few; therefore beseech the Lord of the harvest to send out laborers into His harvest."* (Luke 10.2)
- 2) Please pray specifically, that the Holy Spirit will sweep across this campus.
- 3) *"And He [the Holy Spirit], when He comes, will convict the world regarding sin, and righteousness, and judgment."* (John 16.8)
- 4) Please pray for unity among all the Christians on campus.
- 5) Please pray for campus missionaries and student leaders, that they will be faithful witness.
- 6) Please pray for the student groups as they prepare for the upcoming academic new year.



This Campus Has NOT Been Adopted

Known Christian Groups on Campus:
Bible Study ?

DAY
28



Covid-19 Update:

"Bay Path University is pleased to announce plans to welcome students back to a fully-operational in-person campus for the fall 2021 semester. ... The University's initial fall plans include the opening of all residential halls, increasing the number of classes held in-person, a fully operational dining common, on campus student clubs and activities, as well as a fall athletic season."



Bay State College Boston, MA



This Campus Has NOT Been Adopted

DAY
29

Known Christian Groups on Campus:

No Known Gospel Witness

President..... Steven C. Combs
Type..... 4-year, Private For-Profit
Campus Housing Yes
Student Population 609
Student-to-Faculty Ratio 11 to 1
Other Location:
Taunton



Covid-19 Update:

“A Fall Trimester that is both safe and productive.

*All classes will be taught in a hybrid format: in-person & online.

*To ensure social distancing, in-person class sizes will be reduced and public space capacity will be limited.

*Classrooms will be sanitized after each period.

*Hand-sanitizer stations are now available throughout all campus buildings.”

Prayer Requests:

- 1) “*The harvest is plentiful, but the laborers are few; therefore beseech the Lord of the harvest to send out laborers into His harvest.*” (Luke 10.2)
- 2) Please pray specifically, that the Holy Spirit will sweep across this campus.
- 3) “*And He [the Holy Spirit], when He comes, will convict the world regarding sin, and righteousness, and judgment.*” (John 16.8)
- 4) Please pray for unity among all the Christians on campus.
- 5) Please pray for campus missionaries and student leaders, that they will be faithful witness.
- 6) Please pray for the student groups as they prepare for the upcoming academic new year.

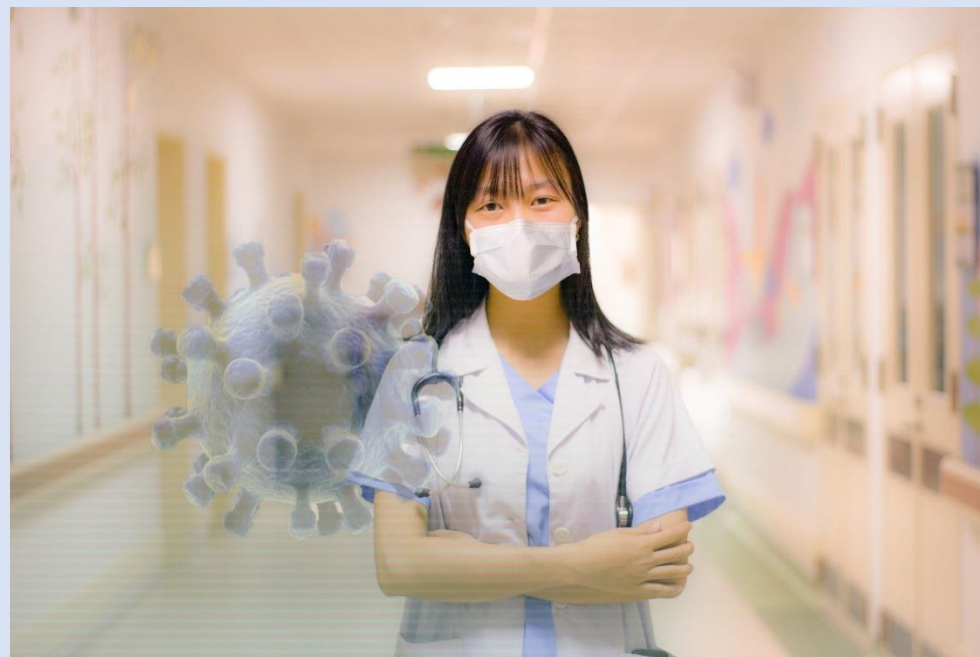

Benjamin Franklin Institute of Technology Boston, MA



This Campus Has NOT Been Adopted
Known Christian Groups on Campus:
No Known Gospel Witness

DAY
30

Chief Executive OfficerAisha Francis
Type4-year, Private Non-Profit
Campus Housing.....No
Student Population612
Student-to-Faculty Ratio.....10 to 1



Covid-19 Update:
“BFIT today announced it will implement a combination of onsite, online, and hybrid course delivery models in the 2021 fall semester. This approach will both support continued public health goals and offer a flexible education model for students most economically impacted by the pandemic.”

Prayer Requests:

- 1) “*The harvest is plentiful, but the laborers are few; therefore beseech the Lord of the harvest to send out laborers into His harvest.*” (Luke 10.2)
- 2) Please pray specifically, that the Holy Spirit will sweep across this campus.
- 3) “*And He [the Holy Spirit], when He comes, will convict the world regarding sin, and righteousness, and judgment.*” (John 16.8)
- 4) Please pray for unity among all the Christians on campus.
- 5) Please pray for campus missionaries and student leaders, that they will be faithful witness.
- 6) Please pray for the student groups as they prepare for the upcoming academic new year.

