

New York Ministry Network

31 Day Prayer Guide



Volume I

Dear Friends of Missions,

Thank you for your interest in praying for young adult - college students. Covid-19 has caused a lot of disruption in the world. One of the places it is being felt the strongest, is among young adults. The dream of a four-year college education, along with an on-campus experience is just not the same as in the past. This past Fall most schools eliminated in class instruction. Students studied from home. The future for these young adults is uncertain at best. For a generation that thrives on in-person contact and fellowship; social distancing and mask wearing has really put a cramp into their social lives.

The Spring 2021 Semester has been slightly better, but still way different than normal. We are hoping that as students and young adults in general, feel the cramp of Covid-19, that they will reach out to God. We know that the Holy Spirit was sent into the world to convict us of “sin, righteousness and judgment.” Let’s pray that college students will respond to the tugging of the Holy Spirit.

This document, that is before you is the first in series of prayer guides for the schools in New York state. The idea and concept of this prayer guide is to provide you with one school per day, for which you can pray. There are statistics and information provided on each school to help guide you in prayer. We have provided a list of the known Christian groups for each campus. When available we have tried to provide names of individuals who are either advisors for these groups or student leaders.

You will notice that there are suggested prayer requests for each school. We are not expecting each person to pray each request for every school. Allow the Holy Spirit to guide you as you pray. There is one exception to this general rule, that is, we would like to ask you to pray that God would raise up laborers for each school. This is something that Jesus asked us to pray, Luke 10.2. We want to honor that prayer request.

Many young adults are feeling considerable amounts of stress. (Click [here](#) for an article to help understand what they are facing.) Young adults are facing the same struggles as many other Americans; work, finances, future plans, lockdown, etc., but beyond that pray for this generation as they feel lonely, isolated and anxious.

If you know a young adult, please go out of your way to make them feel loved. Let them know that you care for their wellbeing. Have an open ear to listen to their complaints and insecurities. We all need to feel accepted, liked, and not isolated.

This prayer guide was compiled with data from the list found at The National Center for Education Statistics ([NCES](#)) and from each school’s own website. We did use [Univstats](#) for Bryant & Stratton Colleges as well.

Thank You again for investing time into this next generation. Only eternity will tell what we helped along and what we were able to hinder.

Be Blessed,
Joe and Heidi Barrale
[Assemblies of God U.S. Missionaries](#)
[Chi Alpha](#) / [Adopt-A-Campus.org](#)
[Blog at Adopt-A-Campus](#)

A List of Schools Included in this Prayer Guide

Day 1 Binghamton University	Day 16 Associated Beth Rivkah Schools
Day 2 Buffalo State College	Day 17 Bais Medrash Elyon
Day 3 Stony Brook University	Day 18 Seminar L'moros Bais Yaakov
Day 4 The City College of New York	Day 19 Bank Street College of Education
Day 5 Queens College	Day 20 Bard College
Day 6 Adelphi University	Day 21 Barnard College
Day 7 Albany College of Pharmacy & Health Sciences	Day 22 Be'er Yaakov Talmudic Seminary
Day 8 Albany Law School	Day 23 Beis Medrash Heichal Dovid
Day 9 Albany Medical College	Day 24 Belanger School of Nursing
Day 10 Albert Einstein College of Medicine	Day 25 Berkeley College-New York
Day 11 Alfred University	Day 26 Beth Medrash Meor Yitzchok
Day 12 American Academy McAllister Institute of Funeral Service	Day 27 Boricua College
Day 13 American Academy of Dramatic Arts	Day 28 Brooklyn Law School
Day 14 American Musical and Dramatic Academy	Day 29 Bryant & Stratton College-Albany
Day 15 ASA College	Day 30 Bryant & Stratton College-Rochester
	Day 31 Bryant & Stratton College-Syracuse

Binghamton University

Vestal, NY



This Campus Has NOT Been Adopted

DAY
1

Known Christian Groups on Campus:

Brothers and Sisters in ChristStephen & Ellie Bates (Advisors)
Campus Bible Fellowship.....Abigail Wagoner
Catholic Students/NewmanRosemary Cannarella
Chi Alpha.....Jordon Elliot
InterVarsityJonathan Wong
Korean American Christian Fellowship
.....Jonathan Kim

President..... Harvey Stenger
Type..... 4-year, Public
Campus Housing Yes
Student Population 18,124
Student-to-Faculty Ratio 19 to 1



Covid-19 Update:

“Commencement: The campus is planning virtual commencement exercises for May12-16. ... Spring 2021 course delivery will utilize the same range of course delivery modes as outlined in our fall 2020 course delivery plan. Thirty-one percent of classes will have an in-person component. ... The campus expects to have residential occupancy at near the same occupancy levels as in the fall semester (80%).”

Prayer Requests:

- 1) Jesus said in Luke 10.2 *“The harvest is plentiful, but the laborers are few; therefore beseech the Lord of the harvest to send out laborers into His harvest.”*
- 2) Please pray for a move of the Holy Spirit to sweep across this campus, specifically.
- 3) Please pray that students, staff and faculty will feel the conviction of the Holy Spirit and the need for repentance of sins.
- 4) Please pray for unity among all the Christians on campus.
- 5) Please pray for campus missionaries and student leaders, that they will be faithful witness.
- 6) Please pray for the student groups as they prepare to bring the current semester to an end and prepare for the upcoming new year.



Buffalo State College

Buffalo, NY



This Campus Has NOT Been Adopted

DAY
2

Known Christian Groups on Campus:

Chi Alpha	Joseph Sedillo
Cru.....	Anahbelle Gregg
InterVarsity	Lucia Perez
Newman	?
S.P.I.R.I.T.	Leonardo Bartholomew

President.....	Katherine Conway-Turner
Type	4-year, Public
Campus Housing	Yes
Student Population	8,658
Student-to-Faculty Ratio	14 to 1



Prayer Requests:

- 1) Jesus said in Luke 10.2 *"The harvest is plentiful, but the laborers are few; therefore beseech the Lord of the harvest to send out laborers into His harvest."*
- 2) Please pray for a move of the Holy Spirit to sweep across this campus, specifically.
- 3) Please pray that students, staff and faculty will feel the conviction of the Holy Spirit and the need for repentance of sins.
- 4) Please pray for unity among all the Christians on campus.
- 5) Please pray for campus missionaries and student leaders, that they will be faithful witness.
- 6) Please pray for the student groups as they prepare to bring the current semester to an end and prepare for the upcoming new year.



Covid-19 Update:

"It is with great optimism that I write today to share with you Buffalo State College's intention to return to normal in-person operations for the fall 2021 semester. ... While summer courses will once again be conducted fully online, our amazing faculty members are preparing to offer a full slate of in-person classes this fall."

Stony Brook University

Stony Brook, NY

President.....Maurie McInnis
Type4-year, Public
Campus Housing.....Yes
Student Population.....26,814
Student-to-Faculty Ratio.....19 to 1



This Campus Has NOT Been Adopted

DAY
3

Known Christian Groups on Campus:

Bible Study Group	Hechuan Wang
Brothers and Sisters in Christ	Jeefrey De La Cruz
Chi Alpha	Giovanni Zito
Chinese Christian Fellowship	Andy Lin
Christians on Campus	Martin Kurtz
InterVarsity	Benjamin Leung
Korean Christian Fellowship.....	Joseph Kim
Newman Catholic Club	Colena Kopram
Orthodox Christian Fellowship	Michael Awad
Our Foundation	Rashawn Davis
SOON Movement	Peter Hwang

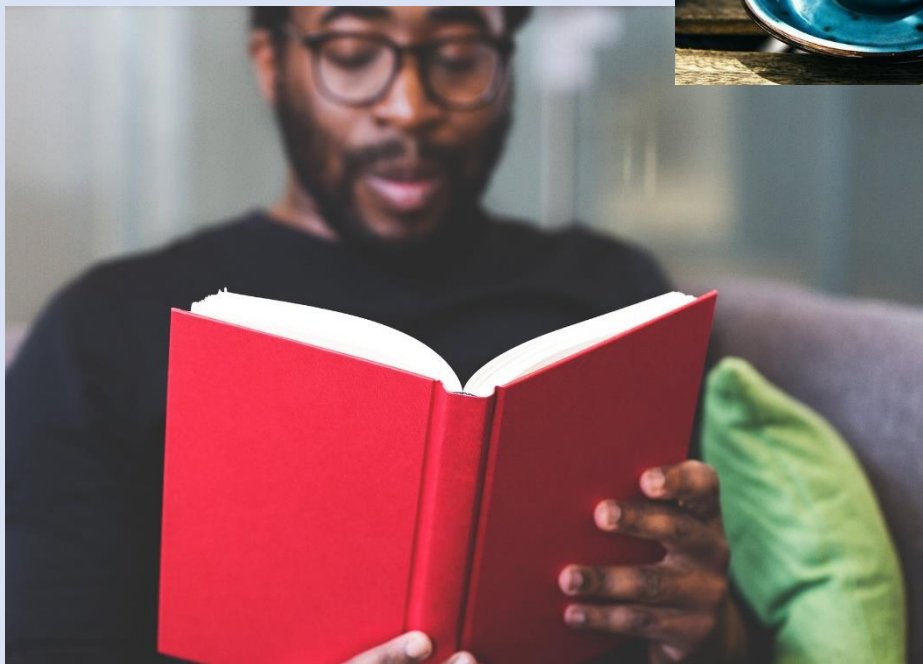

Prayer Requests:

- 1) Jesus said in Luke 10.2 *“The harvest is plentiful, but the laborers are few; therefore beseech the Lord of the harvest to send out laborers into His harvest.”*
- 2) Please pray for a move of the Holy Spirit to sweep across this campus, specifically.
- 3) Please pray that students, staff and faculty will feel the conviction of the Holy Spirit and the need for repentance of sins.
- 4) Please pray for unity among all the Christians on campus.
- 5) Please pray for campus missionaries and student leaders, that they will be faithful witness.
- 6) Please pray for the student groups as they prepare to bring the current semester to an end and prepare for the upcoming new year.

Covid-19 Update:

“Stony Brook University President Maurie McInnis has announced that Commencement ceremonies will be safely held on campus and in person in May.

Ten individual ceremonies will be held Wednesday, May 19 through Friday, May 21, hosted by the individual schools and colleges. All of the ceremonies will be held outdoors at LaValle Stadium, rain or shine, and all ceremonies will be livestreamed and recorded.”



The City College of New York New York, NY



This Campus Has NOT been Adopted

DAY
4

President..... Vincent Boudreau
Type 4-year, Public
Campus Housing..... Yes
Student Population 15,816
Student-to-Faculty Ratio..... 14 to 1



Known Christian Groups on Campus:

Chi Alpha.....Stephanie Hanson
Chinese Christian Fellowship Gary Fung
Cru Marysol Chu
First Love CCNY.....Elizabeth Otoo
InterVarsity Loretta Rodriguez
InterVarsity (Sophie Davis).....Rose Mary Biju

Covid-19 Update:

“The City College of New York is actively planning for the return of many campus-based activities for Fall 2021. Plans will be re-written/revised and approved to support this major change in campus population. The goal will be to return people only where we can minimize the risk to COVID-19 exposure while prioritizing the health and safety of students, faculty and staff above all else.”



Prayer Requests:

- 1) Jesus said in Luke 10.2 *“The harvest is plentiful, but the laborers are few; therefore beseech the Lord of the harvest to send out laborers into His harvest.”*
- 2) Please pray for a move of the Holy Spirit to sweep across this campus, specifically.
- 3) Please pray that students, staff and faculty will feel the conviction of the Holy Spirit and the need for repentance of sins.
- 4) Please pray for unity among all the Christians on campus.
- 5) Please pray for campus missionaries and student leaders, that they will be faithful witness.
- 6) Please pray for the student groups as they prepare to bring the current semester to an end and prepare for the upcoming new year.



Queens College Queens, NY



This Campus Has NOT Been Adopted

DAY
5

Known Christian Groups on Campus:

Catholic Newman Club.....?
Chi Alpha.....Craig Richey
Chinese Christian Fellowship?
Epic Movement.....?
Ikaros Hellenic Orthodox Club ?
L,I,F.E..... ?
QC SOON Movement..... ?
The Vine at QC Lutheran Ministry ?

Covid-19 Update:

“As announced by QC President Frank H. Wu in March, ...Queens College is making plans to resume appropriate in-person operations for the fall semester. In order to bring students back in person while following scientifically-grounded recommendations to keep the campus safe, we have chosen not to offer any classes as completely in person. Instead, expect to see:

*[C]ourses that will be conducted in hybrid mode: some sessions will be on campus (conducted with the required level of physical distancing and masking), some sessions will be online (synchronous or asynchronous)

*[C]ourses that will have in-person exams

*[C]ourses that require in-person experiences that will take place off-campus (student teaching, internships, fieldtrips, etc.)

[C]ourses that will require a visit to campus to pick-up or return materials

*[C]ourses that will be entirely online.”

President Frank H. Wu
Type..... 4-year, Public
Campus Housing Yes
Student Population 19,923
Student-to-Faculty Ratio 16 to 1



Prayer Requests:

- 1) Jesus said in Luke 10.2 *“The harvest is plentiful, but the laborers are few; therefore beseech the Lord of the harvest to send out laborers into His harvest.”*
- 2) Please pray for a move of the Holy Spirit to sweep across this campus, specifically.
- 3) Please pray that students, staff and faculty will feel the conviction of the Holy Spirit and the need for repentance of sins.
- 4) Please pray for unity among all the Christians on campus.
- 5) Please pray for campus missionaries and student leaders, that they will be faithful witness.
- 6) Please pray for the student groups as they prepare to bring the current semester to an end and prepare for the upcoming new year.



Adelphi University

Garden City, NY



This Campus Has NOT Been Adopted

DAY
6

Known Christian Groups on Campus:

Adelphi Christian FellowshipAna Rodriguez
Newman ClubMegan Ferguson

President Christine M. Riordan
Type..... 4-year, Private Non-Profit
Campus Housing Yes
Student Population 7,991
Student-to-Faculty Ratio 11 to 1

Additional Locations:

The Manhattan Campus
The Hudson Valley Center, Poughkeepsie, NY
The Suffolk Center, Hauppauge, NY



Covid-19 Update:

“No visitors/guests will be permitted inside of the residence hall. Individual room guests must live in the same residence hall and no guests are permitted in an individual room unless all of the room’s residents agree to permit the guest. The only exception will be for friends or family members who are assisting residents with check-in or move out, which are limited to two individuals per resident and must abide by all hygiene and PPE protocols.”



Prayer Requests:

- 1) Jesus said in Luke 10.2 *“The harvest is plentiful, but the laborers are few; therefore beseech the Lord of the harvest to send out laborers into His harvest.”*
- 2) Please pray for a move of the Holy Spirit to sweep across this campus, specifically.
- 3) Please pray that students, staff and faculty will feel the conviction of the Holy Spirit and the need for repentance of sins.
- 4) Please pray for unity among all the Christians on campus.
- 5) Please pray for campus missionaries and student leaders, that they will be faithful witness.
- 6) Please pray for the student groups as they prepare to bring the current semester to an end and prepare for the upcoming new year.

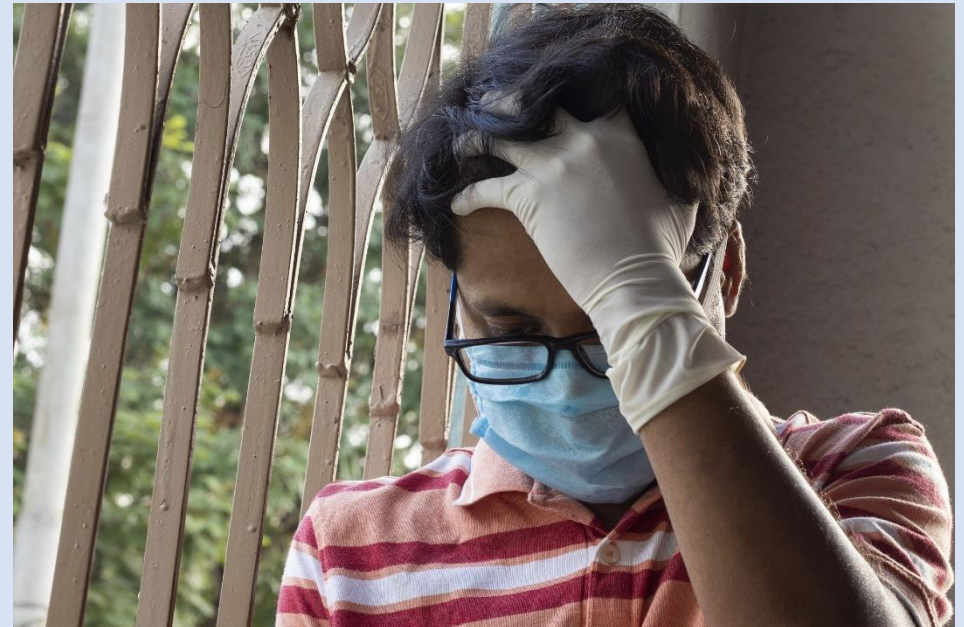

Albany College of Pharmacy and Health Sciences

Albany, NY



This Campus Has NOT Been Adopted

DAY
7

Known Christian Groups on Campus:

Christian Pharmacists Fellowship International . ?
Orthodox Christian Student Association?..... ?

Covid-19 Update:

“As we continue to navigate the pandemic and look forward to the day when we are all vaccinated, I wanted to share with you the College's plan for Fall 2021.

ACPHS plans to resume in-person instruction as our primary mode of course delivery in the fall. We are excited that our close-knit community will once again be on campus and able to take full advantage of our resources, activities and amenities, including the renovated Gozzo Student Center.”

President T. Gregory Dewey
Type..... 4-year, Private Non-Profit
Campus Housing Yes
Student Population 1,240
Student-to-Faculty Ratio 8 to 1



Prayer Requests:

- 1) Jesus said in Luke 10.2 *“The harvest is plentiful, but the laborers are few; therefore beseech the Lord of the harvest to send out laborers into His harvest.”*
- 2) Please pray for a move of the Holy Spirit to sweep across this campus, specifically.
- 3) Please pray that students, staff and faculty will feel the conviction of the Holy Spirit and the need for repentance of sins.
- 4) Please pray for unity among all the Christians on campus.
- 5) Please pray for campus missionaries and student leaders, that they will be faithful witness.
- 6) Please pray for the student groups as they prepare to bring the current semester to an end and prepare for the upcoming new year.



Albany Law School

Albany, NY



This Campus Has NOT Been Adopted

Known Christian Groups on Campus:
No Known Gospel Witness

DAY
8

President Alicia Ouellette
Type 4-year, Private Non-Profit
Campus Housing No
Student Population 534
Student-to-Faculty Ratio Not Available



Covid-19 Update:

"I write with good news about the Fall 2021 semester. Albany Law School is planning to resume fully in-person teaching, learning, and student life this fall. Our optimism stems from our proven record of safety during the current academic year, as well as steady progress of vaccination efforts."



Prayer Requests:

- 1) Jesus said in Luke 10.2 *"The harvest is plentiful, but the laborers are few; therefore beseech the Lord of the harvest to send out laborers into His harvest."*
- 2) Please pray for a move of the Holy Spirit to sweep across this campus, specifically.
- 3) Please pray that students, staff and faculty will feel the conviction of the Holy Spirit and the need for repentance of sins.
- 4) Please pray for unity among all the Christians on campus.
- 5) Please pray for campus missionaries and student leaders, that they will be faithful witness.
- 6) Please pray for the student groups as they prepare to bring the current semester to an end and prepare for the upcoming new year.



Albany Medical College

Albany, NY



This Campus Has NOT Been Adopted

DAY
9

Known Christian Groups on Campus:

Albany Coptic Medical Club.....Demiana Amzy
Kristiana Hanna
 Christian Medical and Dental Association
Brian Lee
Sina Khaksar
Melissa Helm
 Manager of the Department of Pastoral Care
Rev. Jacob Marvel: Board Certified Chaplain
 Board Certified Chaplain..... Fr. Joseph F. Mali
 Pastoral Care.....Rev. Virginia Vogel-Polizzi
 Pastoral Care (Ukrainian Orthodox)..Fr. Vasyl Dovgan
 Pastoral Care.....Rev. Janet James
 Pastoral Care.....Misty Kiwak Jacobs

Dean Vincent Verdile
 Type..... 4-year, Private Non-Profit
 Campus Housing No
 Student Population 828
 Student-to-Faculty Ratio Not Available



Covid-19 Update:

“Fall Term Registration _____ 07/19/2021 to 8/29/2021
 Fall 2021 _____ 08/30/2021 to 11/07/2021
 Last Day to Add a Fall Class _____ 09/05/2021
 Last Day to Drop a Fall Class _____ 10/31/2021
 Winter Term Registration _____ 10/18/2021
 Winter 2021 _____ 11/29/2021 to 02/20/2022
 Last Day to Add a Winter Class _____ 12/05/2021
 Last Day to Drop a Winter Class _____ 02/13/2022
 Winter Break _____ 12/20/2021 to 01/02/2022”

Prayer Requests:

- 1) Jesus said in Luke 10.2 *“The harvest is plentiful, but the laborers are few; therefore beseech the Lord of the harvest to send out laborers into His harvest.”*
- 2) Please pray for a move of the Holy Spirit to sweep across this campus, specifically.
- 3) Please pray that students, staff and faculty will feel the conviction of the Holy Spirit and the need for repentance of sins.
- 4) Please pray for unity among all the Christians on campus.
- 5) Please pray for campus missionaries and student leaders, that they will be faithful witness.
- 6) Please pray for the student groups as they prepare to bring the current semester to an end and prepare for the upcoming new year.



Albert Einstein College of Medicine Bronx, NY

Executive Dean Edward Burns
Type..... 4-year, Private Non-Profit
Campus Housing Yes
Student Population 962
Student-to-Faculty Ratio Not Available



Prayer Requests:

- 1) Jesus said in Luke 10.2 *“The harvest is plentiful, but the laborers are few; therefore beseech the Lord of the harvest to send out laborers into His harvest.”*
- 2) Please pray for a move of the Holy Spirit to sweep across this campus, specifically.
- 3) Please pray that students, staff and faculty will feel the conviction of the Holy Spirit and the need for repentance of sins.
- 4) Please pray for unity among all the Christians on campus.
- 5) Please pray for campus missionaries and student leaders, that they will be faithful witness.
- 6) Please pray for the student groups as they prepare to bring the current semester to an end and prepare for the upcoming new year.



This Campus Has NOT Been Adopted

Known Christian Groups on Campus:

Einstein Christian Fellowship Cynthia Matsumura

DAY
10



Covid-19 Update:

“For the safety of Einstein employees, and to prevent the introduction of COVID-19 infection, visitors are not allowed on the Einstein campus unless they have been fully vaccinated. However, we appreciate the occasional need for visits by unvaccinated individuals essential for campus and/or research operations. ... Please note: For the purposes of this policy, the Einstein campus includes all research, education, and housing buildings on the central, main campus, as well as housing on Rhineland and Van Ness Aves.”

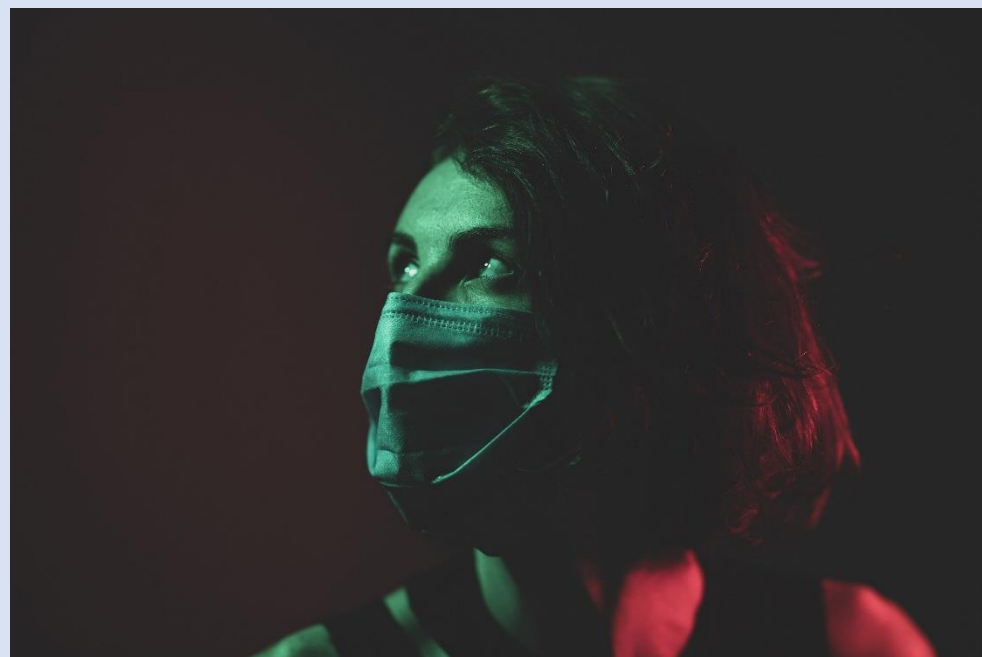

Alfred University

Alfred, NY



This Campus Has NOT Been Adopted

DAY
11

Known Christian Groups on Campus:

Gospel ChoirJared Cooper
InterVarsityAdrianna Taylor
Lighthouse Christian FellowshipJahmila Hucey
Newman ClubShannon Klotz

President Mark Zupan
Type..... 4-year, Private Non-Profit
Campus Housing Yes
Student Population 2,382
Student-to-Faculty Ratio 12 to 1

Covid-19 Update:

“We are now preparing for the Fall and offering our students a full traditional, in-person academic experience, including unique experiential learning opportunities. Our preparations encompass plans to provide our students with a complete, Old Norm, college experience including participation in extracurricular activities-such as clubs and intercollegiate sports teams-as well as on-campus lectures and presentations, and attendance at conferences, concerts, plays, and art exhibitions.”



Prayer Requests:

- 1) Jesus said in Luke 10.2 *“The harvest is plentiful, but the laborers are few; therefore beseech the Lord of the harvest to send out laborers into His harvest.”*
- 2) Please pray for a move of the Holy Spirit to sweep across this campus, specifically.
- 3) Please pray that students, staff and faculty will feel the conviction of the Holy Spirit and the need for repentance of sins.
- 4) Please pray for unity among all the Christians on campus.
- 5) Please pray for campus missionaries and student leaders, that they will be faithful witness.
- 6) Please pray for the student groups as they prepare to bring the current semester to an end and prepare for the upcoming new year.

American Academy McAllister Institute of Funeral Services New York, NY



This Campus Has NOT Been Adopted

Known Christian Groups on Campus:
No Known Gospel Witness

DAY
12

President Donald Cymbor
Type..... 2-year, Private Non-Profit
Campus Housing No
Student Population 460
Student-to-Faculty Ratio 22 to 1



Covid-19 Update:
Covid information was not available

“The mission of American Academy McAllister Institute of Funeral Service is to educate students so that they may reach their full potential and achieve their goal to enter the funeral service profession. AAMI is committed to creating a learning environment that supports educational excellence, endorses academic integrity and promotes steadfastness and ethical behavior in the funeral profession. As a leader in funeral service education for over 90 years, AAMI provides for and supports the educational needs of the funeral industry.”

Prayer Requests:

- 1) Jesus said in Luke 10.2 *“The harvest is plentiful, but the laborers are few; therefore beseech the Lord of the harvest to send out laborers into His harvest.”*
- 2) Please pray for a move of the Holy Spirit to sweep across this campus, specifically.
- 3) Please pray that students, staff and faculty will feel the conviction of the Holy Spirit and the need for repentance of sins.
- 4) Please pray for unity among all the Christians on campus.
- 5) Please pray for campus missionaries and student leaders, that they will be faithful witness.
- 6) Please pray for the student groups as they prepare to bring the current semester to an end and prepare for the upcoming new year.



American Academy of Dramatic Arts

New York, NY



This Campus Has NOT Been Adopted

Known Christian Groups on Campus:
No Known Gospel Witness

DAY
13

President Susan Zech
Type 2-year, Private Non-Profit
Campus Housing Yes
Student Population 276
Student-to-Faculty Ratio 8 to 1



Covid-19 Update:

“In addition to our online courses for Summer 2021, The Academy will also be offering in-person programs and residential housing on its New York Campus.... Please note that all students participating in on-campus classes will be required to provide proof of COVID-19 vaccination prior to the start of their program.”

Prayer Requests:

- 1) Jesus said in Luke 10.2 *“The harvest is plentiful, but the laborers are few; therefore beseech the Lord of the harvest to send out laborers into His harvest.”*
- 2) Please pray for a move of the Holy Spirit to sweep across this campus, specifically.
- 3) Please pray that students, staff and faculty will feel the conviction of the Holy Spirit and the need for repentance of sins.
- 4) Please pray for unity among all the Christians on campus.
- 5) Please pray for campus missionaries and student leaders, that they will be faithful witness.
- 6) Please pray for the student groups as they prepare to bring the current semester to an end and prepare for the upcoming new year.



American Musical and Dramatic Academy

New York, NY



This Campus Has NOT Been Adopted

Known Christian Groups on Campus:

No Known Gospel Witness

DAY
14

President David Martin
Type 4-year, Private Non-Profit
Campus Housing Yes
Student Population 1,773
Student-to-Faculty Ratio 9 to 1



Covid-19 Update:

“As AMDA transitions to a remote learning system due to the COVID-19 pandemic, Accessibility Services remains available for questions and appointments via email or videoconference. Students and faculty are strongly encouraged to reach out with any questions or concerns...”

Prayer Requests:

- 1) Jesus said in Luke 10.2 *“The harvest is plentiful, but the laborers are few; therefore beseech the Lord of the harvest to send out laborers into His harvest.”*
- 2) Please pray for a move of the Holy Spirit to sweep across this campus, specifically.
- 3) Please pray that students, staff and faculty will feel the conviction of the Holy Spirit and the need for repentance of sins.
- 4) Please pray for unity among all the Christians on campus.
- 5) Please pray for campus missionaries and student leaders, that they will be faithful witness.
- 6) Please pray for the student groups as they prepare to bring the current semester to an end and prepare for the upcoming new year.



ASA College Brooklyn, NY



This Campus Has NOT Been Adopted

Known Christian Groups on Campus:
No Known Gospel Witness

DAY
15

President José Valencia
Type 4-year, Private For-Profit
Campus Housing Yes
Student Population 4,358
Student-to-Faculty Ratio 12 to 1
Other Location
Manhattan, NY



Covid-19 Update:

“Congratulations! On behalf of ASA College President Mr. José Valencia, Provost Dr. Shanthi Konkoth, and the ASA family, it’s our pleasure to announce that our 2021 Virtual Commencement will be held on April 9th, 2021, at 5PM EDST, on our YouTube channel!

We look forward to coming together virtually to celebrate and honor your achievements. Stay tuned for further updates!”

Prayer Requests:

- 1) Jesus said in Luke 10.2 *“The harvest is plentiful, but the laborers are few; therefore beseech the Lord of the harvest to send out laborers into His harvest.”*
- 2) Please pray for a move of the Holy Spirit to sweep across this campus, specifically.
- 3) Please pray that students, staff and faculty will feel the conviction of the Holy Spirit and the need for repentance of sins.
- 4) Please pray for unity among all the Christians on campus.
- 5) Please pray for campus missionaries and student leaders, that they will be faithful witness.
- 6) Please pray for the student groups as they prepare to bring the current semester to an end and prepare for the upcoming new year.



Associated Beth Rivkah Schools Brooklyn, NY



This Campus Has NOT Been Adopted

Known Christian Groups on Campus:

No Known Gospel Witness

DAY
16

Dean.....Mrs. Chana Gorowitz
Type.....4-year, Private Non-Profit
Campus HousingNo
Student Population192
Student-to-Faculty Ratio13 to 1

Covid-19 Update:

“Based on a commitment to make Jewish education available and accessible to Jewish students everywhere, and recognition of the inalienable right of every Jewish child to a Jewish education, Division of Higher Learning of Associated Beth Rivkah Schools has assumed a leadership role in guaranteeing this right to Jewish girls, regardless of background or birthplace. Through educating our students, Division of Higher Learning of Associated Beth Rivkah Schools’ professed goal is to cultivate generations of Jewish women who are both well-versed in their culture and heritage, and dedicated to preserving and promoting these assets within their communities and institutions.

Our mission is timeless, idealistic and practical. The Jewish woman is the mainstay of her home and her community.”



Prayer Requests:

- 1) Jesus said in Luke 10.2 *“The harvest is plentiful, but the laborers are few; therefore beseech the Lord of the harvest to send out laborers into His harvest.”*
- 2) Please pray for a move of the Holy Spirit to sweep across this campus, specifically.
- 3) Please pray that students, staff and faculty will feel the conviction of the Holy Spirit and the need for repentance of sins.
- 4) Please pray for unity among all the Christians on campus.
- 5) Please pray for campus missionaries and student leaders, that they will be faithful witness.
- 6) Please pray for the student groups as they prepare to bring the current semester to an end and prepare for the upcoming new year.



Bais Medrash Elyon

Monsey, NY



This Campus Has NOT Been Adopted

Known Christian Groups on Campus:

No Known Gospel Witness

DAY
17

President Rabbi Israel Falk
Type 4-year, Private Non-Profit
Campus Housing Yes
Student Population 105
Student-to-Faculty Ratio 31 to 1



Covid-19 Update:

“BAIS MEDRASH ELYON seeks to train students in the skills required for understanding, studying and mastering the Talmud and the considerable body of traditional Jewish thought. At the same time we are committed to the understanding that knowledge is a means to a larger end. We seek therefore to help students build a world outlook drawn from the ethical and moral concepts of Judaism. If scholarship is to have a significant value it must orient its students to a way of life that, by its own definition, is good and moral.”

Prayer Requests:

- 1) Jesus said in Luke 10.2 *“The harvest is plentiful, but the laborers are few; therefore beseech the Lord of the harvest to send out laborers into His harvest.”*
- 2) Please pray for a move of the Holy Spirit to sweep across this campus, specifically.
- 3) Please pray that students, staff and faculty will feel the conviction of the Holy Spirit and the need for repentance of sins.
- 4) Please pray for unity among all the Christians on campus.
- 5) Please pray for campus missionaries and student leaders, that they will be faithful witness.
- 6) Please pray for the student groups as they prepare to bring the current semester to an end and prepare for the upcoming new year.



Seminar L'moros Bais Yaakov Brooklyn, NY



This Campus Has NOT Been Adopted

Known Christian Groups on Campus:
No Known Gospel Witness

DAY
18

Dean..... Reb. Fruma Kirzner
Type..... 2-year, Private Non-Profit
Campus Housing No
Student Population 547
Student-to-Faculty Ratio 26 to 1



Covid-19 Update:

“Seminar L'Moros Bais Yaakov provides programs in Judaic studies to prepare students to teach Judaic studies at the preschool and elementary school levels.”



Prayer Requests:

- 1) Jesus said in Luke 10.2 *“The harvest is plentiful, but the laborers are few; therefore beseech the Lord of the harvest to send out laborers into His harvest.”*
- 2) Please pray for a move of the Holy Spirit to sweep across this campus, specifically.
- 3) Please pray that students, staff and faculty will feel the conviction of the Holy Spirit and the need for repentance of sins.
- 4) Please pray for unity among all the Christians on campus.
- 5) Please pray for campus missionaries and student leaders, that they will be faithful witness.
- 6) Please pray for the student groups as they prepare to bring the current semester to an end and prepare for the upcoming new year.

Bank Street College of Education

New York, NY



This Campus Has NOT Been Adopted

Known Christian Groups on Campus:
No Known Gospel Witness

DAY
19

President Shael Polakow-Suransky
Type 4-year, Private Non-Profit
Campus Housing No
Student Population 717
Student-to-Faculty Ratio Not Available



Covid-19 Update:
“Commencement is the official ceremony celebrating students and their work. This year’s ceremony is scheduled take place virtually on Thursday, May 6, 2021 from 4:30 – 6:00 PM.
The mission of Bank Street College is to improve the education of children and their teachers by applying to the education process all available knowledge about learning and growth and by connecting teaching and learning meaningfully to the outside world. In so doing, we seek to strengthen not only individuals, but the community as well, including family, school, and the larger society in which adults and children, in all their diversity, interact and learn. We see in education the opportunity to build a better society.”

Prayer Requests:

- 1) Jesus said in Luke 10.2 *“The harvest is plentiful, but the laborers are few; therefore beseech the Lord of the harvest to send out laborers into His harvest.”*
- 2) Please pray for a move of the Holy Spirit to sweep across this campus, specifically.
- 3) Please pray that students, staff and faculty will feel the conviction of the Holy Spirit and the need for repentance of sins.
- 4) Please pray for unity among all the Christians on campus.
- 5) Please pray for campus missionaries and student leaders, that they will be faithful witness.
- 6) Please pray for the student groups as they prepare to bring the current semester to an end and prepare for the upcoming new year.



Bard College

Annandale-On-Hudson, NY



This Campus Has NOT Been Adopted

DAY
20

Known Christian Groups on Campus:

Chaplain of the College Rev. Mary Grace Williams
Chaplain Intern..... Antonio Ortiz
Catholic Student Association Kelany De La Cruz

President Leon Botstein
Dean of the College Deirdre d'Albertis
Type..... 4-year, Private Non-Profit
Campus Housing Yes
Student Population 2,289
Student-to-Faculty Ratio 9 to 1
Additional Locations

Brooklyn Public Library
Coxsackie Correctional Facility Coxsackie, NY
Eastern NY Correctional Facility Napanoch, NY
Fishkill Correctional Facility Beacon, New York
Green Haven Correctional Facility Stormville, NY
Taconic Correctional Facility Bedford Hill, NY
Woodbourne Correctional Facility Woodbourne, NY



Covid-19 Update:

“After careful review of these regulations, we have determined that it will be possible for every member of the Class of 2021 who wishes to participate in person to do so. This includes undergraduates and graduate students, and residential and non-residential students. Owing to New York State’s strict regulations, including limits on the size of Commencement ceremonies, we will be unable to accommodate any guests of graduates or provide on-campus lodging to anyone not already in residence.”



Prayer Requests:

- 1) Jesus said in Luke 10.2 *“The harvest is plentiful, but the laborers are few; therefore beseech the Lord of the harvest to send out laborers into His harvest.”*
- 2) Please pray for a move of the Holy Spirit to sweep across this campus, specifically.
- 3) Please pray that students, staff and faculty will feel the conviction of the Holy Spirit and the need for repentance of sins.
- 4) Please pray for unity among all the Christians on campus.
- 5) Please pray for campus missionaries and student leaders, that they will be faithful witness.
- 6) Please pray for the student groups as they prepare to bring the current semester to an end and prepare for the upcoming new year.



Barnard College

New York, NY



This Campus Has NOT Been Adopted

Known Christian Groups on Campus:

No Known Gospel Witness

DAY
21

President Sian Leah Beilock
Type 4-year, Private Non-Profit
Campus Housing Yes
Student Population 2,631
Student-to-Faculty Ratio 9 to 1

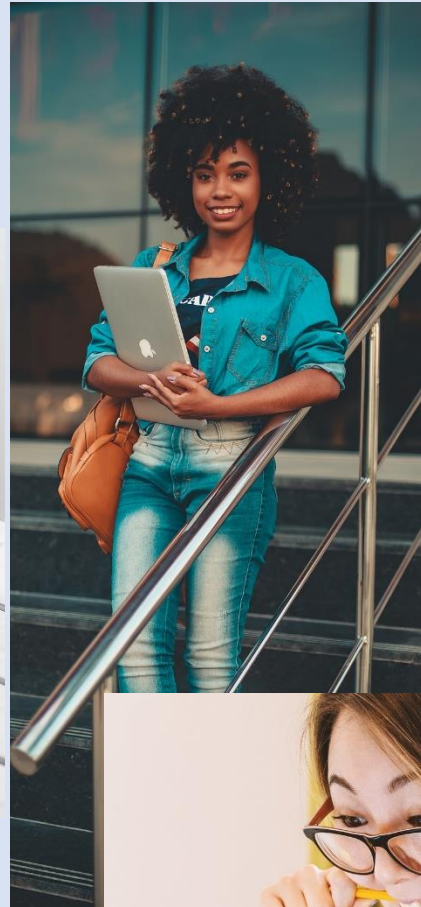

Covid-19 Update:

“A college for women... Students currently in spring housing who will be in Summer A housing will be able to remain on campus before the beginning of Summer A and students in Summer A housing who will be staying on for Summer B will be able to remain on campus before the start of Summer B. There will be no charge during these interim weeks. Students must request interim housing at the same time they apply for housing. Students who do not request interim housing or who have only applied for Summer B may not leave any items on campus after moving out at the end of the Spring semester (they must fully vacate with their belongings). ... the Barnard ... Commencement will be virtual this year...”

Prayer Requests:

- 1) Jesus said in Luke 10.2 *“The harvest is plentiful, but the laborers are few; therefore beseech the Lord of the harvest to send out laborers into His harvest.”*
- 2) Please pray for a move of the Holy Spirit to sweep across this campus, specifically.
- 3) Please pray that students, staff and faculty will feel the conviction of the Holy Spirit and the need for repentance of sins.
- 4) Please pray for unity among all the Christians on campus.
- 5) Please pray for campus missionaries and student leaders, that they will be faithful witness.
- 6) Please pray for the student groups as they prepare to bring the current semester to an end and prepare for the upcoming new year.



Be'er Yaakov Talmudic Seminary

Spring Valley, NY



This Campus Has NOT Been Adopted

Known Christian Groups on Campus:

No Known Gospel Witness

DAY
22

Chief Executive Officer Jacob Unger
Type..... 4-year, Private Non-Profit
Campus Housing Yes
Student Population 583
Student-to-Faculty Ratio 18 to 1
Other Location
 Brooklyn, NY



Covid-19 Update:

“It is critical to understand that the demographic of BYTS is such where nearly all students live in the immediate region of New Square, many are married with families. The overwhelming majority of students do not have internet access in their homes due to their religious tenets, as per the personal direction of their religious, Rabbinical leaders. The institution’s mode of remote instruction is therefore by phone conference, and this modality is not suited to engagement with students and leads to many students struggling with their studies. It is with this mind that the stakeholders are all in agreement that it is of utmost importance to set up and maintain a system of face to face instruction while adhering to all guidelines set forth. However, BYTS will ensure that continued remote instruction is made available for those who are unable to participate in in-person instruction.”

Prayer Requests:

- 1) Jesus said in Luke 10.2 *“The harvest is plentiful, but the laborers are few; therefore beseech the Lord of the harvest to send out laborers into His harvest.”*
- 2) Please pray for a move of the Holy Spirit to sweep across this campus, specifically.
- 3) Please pray that students, staff and faculty will feel the conviction of the Holy Spirit and the need for repentance of sins.
- 4) Please pray for unity among all the Christians on campus.
- 5) Please pray for campus missionaries and student leaders, that they will be faithful witness.
- 6) Please pray for the student groups as they prepare to bring the current semester to an end and prepare for the upcoming new year.



Beis Medrash Heichal Dovid

Far Rockaway, NY



This Campus Has NOT Been Adopted

Known Christian Groups on Campus:

No Known Gospel Witness

DAY
23

Dean Yaakov Bender
Type..... 4-year, Private Non-Profit
Campus Housing Yes
Student Population 142
Student-to-Faculty Ratio 22 to 1

Covid-19 Update:

Covid information was unavailable

“Beis Medrash Heichal Dovid was founded to provide post-high school Jewish Education for men based on the great traditions of Eastern European yeshivos in an inclusive, supportive, welcoming environment.”



Prayer Requests:

- 1) Jesus said in Luke 10.2 “*The harvest is plentiful, but the laborers are few; therefore beseech the Lord of the harvest to send out laborers into His harvest.*”
- 2) Please pray for a move of the Holy Spirit to sweep across this campus, specifically.
- 3) Please pray that students, staff and faculty will feel the conviction of the Holy Spirit and the need for repentance of sins.
- 4) Please pray for unity among all the Christians on campus.
- 5) Please pray for campus missionaries and student leaders, that they will be faithful witness.
- 6) Please pray for the student groups as they prepare to bring the current semester to an end and prepare for the upcoming new year.



Belanger School of Nursing Schenectady, NY



This Campus Has NOT Been Adopted

Known Christian Groups on Campus:
No Known Gospel Witness

DAY
24

Director..... Michele Hewitt
Type..... 2-year, Private Non-Profit
Campus Housing No
Student Population 131
Student-to-Faculty Ratio 3 to 1



Covid-19 Update:

Covid information was unavailable

“The Belanger School of Nursing prepares men and women for licensure as a Registered Professional Nurse. The program is registered by the New York State Education Department jointly with Schenectady County Community College.”

Prayer Requests:

- 1) Jesus said in Luke 10.2 *“The harvest is plentiful, but the laborers are few; therefore beseech the Lord of the harvest to send out laborers into His harvest.”*
- 2) Please pray for a move of the Holy Spirit to sweep across this campus, specifically.
- 3) Please pray that students, staff and faculty will feel the conviction of the Holy Spirit and the need for repentance of sins.
- 4) Please pray for unity among all the Christians on campus.
- 5) Please pray for campus missionaries and student leaders, that they will be faithful witness.
- 6) Please pray for the student groups as they prepare to bring the current semester to an end and prepare for the upcoming new year.



Berkeley College

New York, NY



This Campus Has NOT Been Adopted

Known Christian Groups on Campus:
No Known Gospel Witness

DAY
25

President Michael J. Smith
Type 4-year, Private For-Profit
Campus Housing No
Student Population 2,954
Student-to-Faculty Ratio 22 to 1
Other Location
Westchester Campus



Covid-19 Update:

“The Spring 2021 semester at Berkeley College begins on April 26, 2021. Hybrid courses will be held at the Newark, Woodland Park, Woodbridge, and Midtown Manhattan campuses in accordance with all health and safety protocols in the College’s Restart Plans. Courses will be held in an online modality for the Paramus and White Plains campuses. All students are required to complete a COVID-19 Training Course virtually.”

Prayer Requests:

- 1) Jesus said in Luke 10.2 *“The harvest is plentiful, but the laborers are few; therefore beseech the Lord of the harvest to send out laborers into His harvest.”*
- 2) Please pray for a move of the Holy Spirit to sweep across this campus, specifically.
- 3) Please pray that students, staff and faculty will feel the conviction of the Holy Spirit and the need for repentance of sins.
- 4) Please pray for unity among all the Christians on campus.
- 5) Please pray for campus missionaries and student leaders, that they will be faithful witness.
- 6) Please pray for the student groups as they prepare to bring the current semester to an end and prepare for the upcoming new year.



Beth Medrash Meor Yitzchok

Monsey, NY



This Campus Has NOT Been Adopted

Known Christian Groups on Campus:

No Known Gospel Witness

DAY
26

Dean Ephraim Wachsman
Type..... 4-year, Private Non-Profit
Campus Housing Yes
Student Population 164
Student-to-Faculty Ratio 12 to 1



Covid-19 Update:

Covid information was
unavailable

“The Yeshiva provides an opportunity for Talmudic scholarship at the highest level combined with Chasidic warmth and enthusiasm, with the goal of training a complete Torah Jew.”

Prayer Requests:

- 1) Jesus said in Luke 10.2 *“The harvest is plentiful, but the laborers are few; therefore beseech the Lord of the harvest to send out laborers into His harvest.”*
- 2) Please pray for a move of the Holy Spirit to sweep across this campus, specifically.
- 3) Please pray that students, staff and faculty will feel the conviction of the Holy Spirit and the need for repentance of sins.
- 4) Please pray for unity among all the Christians on campus.
- 5) Please pray for campus missionaries and student leaders, that they will be faithful witness.
- 6) Please pray for the student groups as they prepare to bring the current semester to an end and prepare for the upcoming new year.



Boricua College

New York, NY



This Campus Has NOT Been Adopted

Known Christian Groups on Campus:

No Known Gospel Witness

DAY
27

President Victor G. Alicea
Type..... 4-year, Private Non-Profit
Campus Housing No
Student Population 753
Student-to-Faculty Ratio 20 to 1

Locations:

Manhattan
Brooklyn
Bronx



Covid-19 Update:

Covid Information was unavailable
“Boricua’s system of instruction is based on a fundamental humanistic principle of educating the whole person to become a self-motivated, independent, life-long learner.”



Prayer Requests:

- 1) Jesus said in Luke 10.2 *“The harvest is plentiful, but the laborers are few; therefore beseech the Lord of the harvest to send out laborers into His harvest.”*
- 2) Please pray for a move of the Holy Spirit to sweep across this campus, specifically.
- 3) Please pray that students, staff and faculty will feel the conviction of the Holy Spirit and the need for repentance of sins.
- 4) Please pray for unity among all the Christians on campus.
- 5) Please pray for campus missionaries and student leaders, that they will be faithful witness.
- 6) Please pray for the student groups as they prepare to bring the current semester to an end and prepare for the upcoming new year.



Brooklyn Law School

Brooklyn, NY



This Campus Has NOT Been Adopted

Known Christian Groups on Campus:
No Known Gospel Witness

DAY
28

President Michael T. Cahill
Type 4-year, Private Non-Profit
Campus Housing Yes
Student Population 1,096
Student-to-Faculty Ratio Information Unavailable



Covid-19 Update:

“To access the BLS campus during Spring 2021, all students, faculty, staff, and non-BLS Feil Hall residents must submit: (1) the COVID Commitment Form, and (2) upload the results of a negative SARS-CoV-2 test to the COVID-19 Test Result Form on the BLS Connect Portal. The test results must be from a PCR test conducted within 14 days of the submission. ... Current students, faculty, staff, and non-BLS Feil Hall residents who do not submit the COVID Commitment Form and the results of a negative COVID test will not be allowed access to 250 Joralemon Street, 111 Livingston Street, Feil Hall, and the Clinton Residences.”

Prayer Requests:

- 1) Jesus said in Luke 10.2 *“The harvest is plentiful, but the laborers are few; therefore beseech the Lord of the harvest to send out laborers into His harvest.”*
- 2) Please pray for a move of the Holy Spirit to sweep across this campus, specifically.
- 3) Please pray that students, staff and faculty will feel the conviction of the Holy Spirit and the need for repentance of sins.
- 4) Please pray for unity among all the Christians on campus.
- 5) Please pray for campus missionaries and student leaders, that they will be faithful witness.
- 6) Please pray for the student groups as they prepare to bring the current semester to an end and prepare for the upcoming new year.



Bryant & Stratton College-Albany

Albany, NY



This Campus Has NOT Been Adopted

Known Christian Groups on Campus:
No Known Gospel Witness

D30
29

President & CEO Francis J. Felse
Type 4-year, Private For-Profit
Campus Housing No
Student Population 418
Student-to-Faculty Ratio 11 to 1
An Extension Center
Malta, NY



Covid-19 Update:

“All Bryant & Stratton College campuses and locations are open and ready to serve you. Things may look a little different with our various health and safety precautions in place, but all services and resources on campus are open and readily accessible to all students. ...

Course instruction will be delivered in multiple ways: blended, remote, in-person clinical programs and online. Blended Learning and online instruction are not new to us. We have been delivering select classes through Blended Learning for several years and have over 19 years of experience successfully delivering online courses.”

Prayer Requests:

- 1) Jesus said in Luke 10.2 *“The harvest is plentiful, but the laborers are few; therefore beseech the Lord of the harvest to send out laborers into His harvest.”*
- 2) Please pray for a move of the Holy Spirit to sweep across this campus, specifically.
- 3) Please pray that students, staff and faculty will feel the conviction of the Holy Spirit and the need for repentance of sins.
- 4) Please pray for unity among all the Christians on campus.
- 5) Please pray for campus missionaries and student leaders, that they will be faithful witness.
- 6) Please pray for the student groups as they prepare to bring the current semester to an end and prepare for the upcoming new year.



Bryant & Stratton College-Rochester

Rochester Area in NY

President & CEO Francis J. Felse
Type 4-year, Private For-Profit
Campus Housing No
Student Population..... 445
Student-to-Faculty Ratio 12 to 1
Campuses

[Greece](#), NY = 223 students

[Henrietta](#), NY = 222 students



This Campus Has NOT Been Adopted

Known Christian Groups on Campus:

No Known Gospel Witness

Covid-19 Update:

“All Bryant & Stratton College campuses and locations are open and ready to serve you. Things may look a little different with our various health and safety precautions in place, but all services and resources on campus are open and readily accessible to all students. ...

Course instruction will be delivered in multiple ways: blended, remote, in-person clinical programs and online. Blended Learning and online instruction are not new to us. We have been delivering select classes through Blended Learning for several years and have over 19 years of experience successfully delivering online courses.”



Prayer Requests:

- 1) Jesus said in Luke 10.2 *“The harvest is plentiful, but the laborers are few; therefore beseech the Lord of the harvest to send out laborers into His harvest.”*
- 2) Please pray for a move of the Holy Spirit to sweep across this campus, specifically.
- 3) Please pray that students, staff and faculty will feel the conviction of the Holy Spirit and the need for repentance of sins.
- 4) Please pray for unity among all the Christians on campus.
- 5) Please pray for campus missionaries and student leaders, that they will be faithful witness.
- 6) Please pray for the student groups as they prepare to bring the current semester to an end and prepare for the upcoming new year.



Bryant & Stratton College-Syracuse

Syracuse, NY



This Campus Has NOT Been Adopted

DAY
31

Known Christian Groups on Campus:

No Known Gospel Witness

President & CEO Francis J. Felse
Type 4-year, Private For-Profit
Campus Housing No
Student Population 413
Student-to-Faculty Ratio 13
Additional Campus
Liverpool, NY



Covid-19 Update:

“All Bryant & Stratton College campuses and locations are open and ready to serve you. Things may look a little different with our various health and safety precautions in place, but all services and resources on campus are open and readily accessible to all students. ...

Course instruction will be delivered in multiple ways: blended, remote, in-person clinical programs and online. Blended Learning and online instruction are not new to us. We have been delivering select classes through Blended Learning for several years and have over 19 years of experience successfully delivering online courses.”

Prayer Requests:

- 1) Jesus said in Luke 10.2 *“The harvest is plentiful, but the laborers are few; therefore beseech the Lord of the harvest to send out laborers into His harvest.”*
- 2) Please pray for a move of the Holy Spirit to sweep across this campus, specifically.
- 3) Please pray that students, staff and faculty will feel the conviction of the Holy Spirit and the need for repentance of sins.
- 4) Please pray for unity among all the Christians on campus.
- 5) Please pray for campus missionaries and student leaders, that they will be faithful witness.
- 6) Please pray for the student groups as they prepare to bring the current semester to an end and prepare for the upcoming new year.

