

New Jersey Ministry Network

31 Day Prayer Guide



Volume I

Dear Friends of Missions,

Thank you for your interest in praying for young adult - college students. Covid-19 has caused a lot of disruption in the world. One of the places it is being felt the strongest, is among young adults. The dream of a four-year college education, along with an on-campus experience just is not going to happen. This Fall most schools have eliminated in class instruction. Students will be studying from home. The future for these young adults is uncertain. It is basically impossible to make plans. For a generation that thrives on in-person contact and fellowship; social distancing and mask wearing has really put a cramp into their social lives.

We are hoping that as students and young adults in general, feel the cramp of Covid-19, that they will reach out to God. We know that the Holy Spirit was sent into the world to convict us of “sin, righteousness and judgment.” Let’s pray that college students will respond to the tugging of the Holy Spirit.

This document, that is before you, is a 31 day prayer guide. The idea and concept of this prayer guide is to provide you with one school per day, for which you can pray. There are statistics and information provided on each school to help guide you in prayer. We have provided a list of the known Christian groups for each campus. When available we have tried to provide names of individuals who are either advisors for these groups or student leaders.

You will notice that there is suggested prayer requests for each school. We are not expecting each person to pray each request for every school. Allow the Holy Spirit to guide you as you pray. There is one exception to this general rule, that is, we would like to ask you to pray that God would raise up laborers for each school. This is something that Jesus

asked us to pray, Luke 10.2. We want to honor that prayer request. Let me mention one other point as touching prayer. The third item on the prayer list is a concern for the student’s stress levels. Many young adults are feeling considerable amounts of stress. Click [here](#) for an article to help understand what they are facing.

On October 2nd (10.2) Chi Alpha is inviting everyone to pause, at 10:02 AM to pray for students. We hope you will join. You can find promo material [here](#).

Young adults are facing the same struggles as many other Americans, work, finances, future plans, lockdown, etc. Beyond that pray for this generation as they feel lonely, isolated and anxious. If you know a young adult make sure you go out of your way to make them feel loved. Let them know that you care for their well-being. Have an open ear to listen to their complaints and insecurities. We all need to feel accepted, liked and not isolated.

We are currently planning on producing another prayer guide that will finish out all the colleges and universities listed on the New Jersey Department of Higher Education’s list of schools. This is our bases for whether or not a school will eventually make the list.

Thank You again for investing time into this next generation. Only eternity will tell what we helped along and what we were able to hinder.

Be Blessed,
Joe and Heidi Barrale
Assemblies of God U.S. Missionaries
Chi Alpha / www.Adopt-A-Campus.org

Montclair State University Montclair, NJ

President..... Susan A. Cole
Type..... 4-year, Public
Campus Housing Yes
Student Population 21,007
Student-to-Faculty Ratio 17 to 1

Covid-19 Update:

In order to maintain a safe work environment, all employees, students, contractors and visitors will be required to complete a [daily screening assessment](#) before returning to campus. Students who live on campus should complete the assessment daily before leaving their room.



This Campus Has NOT Been Adopted

Known Christian Groups on Campus:

Chi Alpha Christian Fellowship..... Natasha Rivera
..... (Missionary)
Newman Catholic Mass ?
Rise Up..... ?
Voices of Unity ?

DAY
1



Prayer Requests:

- 1) Jesus said in Luke 10.2 *“The harvest is plentiful, but the laborers are few; therefore beseech the Lord of the harvest to send out laborers into His harvest.”*
- 2) Students are under a lot of stress.
 - a) They have little hope for the future
 - b) Paying for college is very expensive
 - c) Balancing school work, family dynamics, cultural expectations, the political climate, and racial tensions, just to name a few.
- 3) Pray for unity within the Christian community on campuses across the country.
- 4) Ask God to send a student awakening to our University campuses.
- 5) Pray that the Holy Spirit will bring conviction of “sin, righteousness and judgment” (Jn 16.8).
- 6) Pray for the school administrators, staff and faculty.
- 7) Pray for local churches to be involved in the lives of students, especially the community campuses and schools in small towns.

Rowan University - Main Glassboro, NJ

President..... Ali A. Houshmand
Type..... 4-year, Public
Campus Housing Yes
Student Population 19,618
Student-to-Faculty Ratio 17 to 1

Covid-19 Update:

Students will be required to self-monitor for symptoms as noted above and may not attend in-person educational activities if they show any symptoms of COVID-19 as outlined by the CDC. In addition, prior to logging on to Rowan's network, students will document that they are symptom free and capable of participating in in-person activities or will document that they have symptoms or fever and have followed reporting protocols.



This Campus Has Been Adopted By:
Hope AG, Newfield, NJ

Known Christian Groups on Campus:

Catholic Campus Ministry
.....Eduardo Flores (Advisor)
Chi Alpha Christian Fellowship
.....Carl Nalbandian (Missionary)
New Life Ministry
.....Kha Sadler (Advisor)
Ratio Christi Rowan
.....Lori Marshall (Advisor)
Reformed University Fellowship
.....Leslie Spencer (Advisor)
Rowan Cru(Campus Crusade for Christ)
.....Emily Weyman

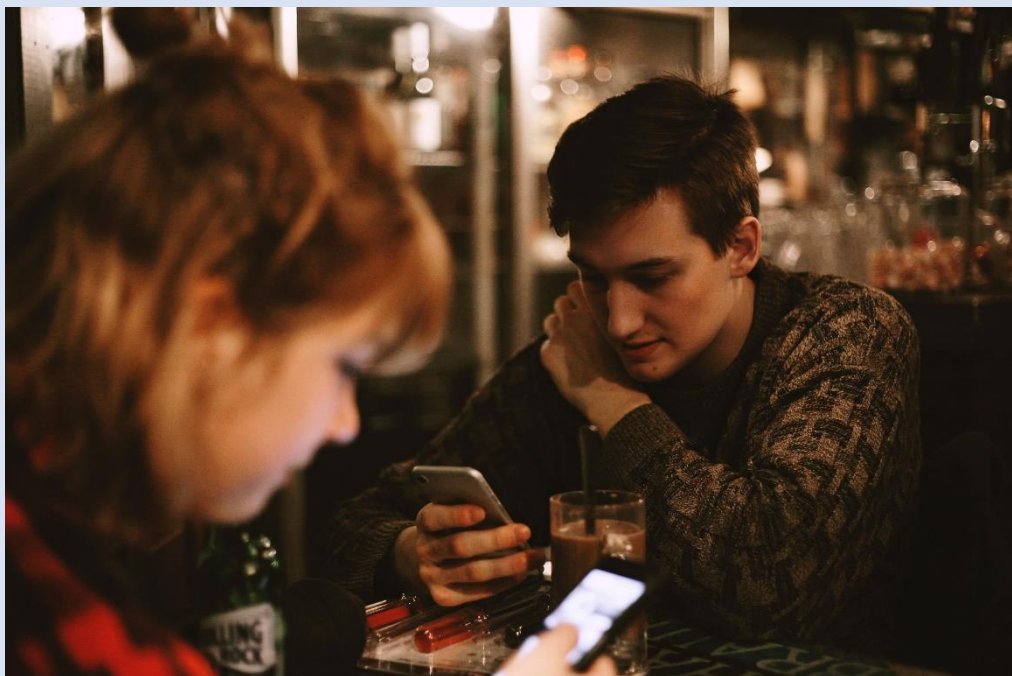

Prayer Requests:

- 1) Jesus said in Luke 10.2 *"The harvest is plentiful, but the laborers are few; therefore beseech the Lord of the harvest to send out laborers into His harvest."*
- 2) Students are under a lot of stress.
 - a) They have little hope for the future
 - b) Paying for college is very expensive
 - c) Balancing school work, family dynamics, cultural expectations, the political climate, and racial tensions, just to name a few.
- 3) Pray for unity within the Christian community on campuses across the country.
- 4) Ask God to send a student awakening to our University campuses.
- 5) Pray that the Holy Spirit will bring conviction of "sin, righteousness and judgment" (Jn 16.8).
- 6) Pray for the school administrators, staff and faculty.
- 7) Pray for local churches to be involved in the lives of students, especially the community campuses and schools in small towns.

Rowan College at Burlington County Mount Laurel, NJ

President..... Michael A. Cioce
Type..... 2-year, Public
Campus Housing No
Student Population 8,439
Student-to-Faculty Ratio 22 to 1

Covid-19 Update:

What's our status?

New Jersey is in Stage 2 of the reopening. We are currently running a very limited number of on-campus labs for certain Health Sciences courses to catch up on course work that could not be completed remotely.

What's next?

If New Jersey remains in Stage 2 at the start of the fall semester, most classes scheduled for on-campus will meet online ([Online Live course format](#)).



This Campus Has Been Adopted By:
Marlton AG, Marlton, NJ (Heath Small Group)

Known Christian Groups on Campus:
Campus Crusade for Christ..... ?

DAY
3



Prayer Requests:

- 1) Jesus said in Luke 10.2 *“The harvest is plentiful, but the laborers are few; therefore beseech the Lord of the harvest to send out laborers into His harvest.”*
- 2) Students are under a lot of stress.
 - a) They have little hope for the future
 - b) Paying for college is very expensive
 - c) Balancing school work, family dynamics, cultural expectations, the political climate, and racial tensions, just to name a few.
- 3) Pray for unity within the Christian community on campuses across the country.
- 4) Ask God to send a student awakening to our University campuses.
- 5) Pray that the Holy Spirit will bring conviction of “sin, righteousness and judgment” (Jn 16.8).
- 6) Pray for the school administrators, staff and faculty.
- 7) Pray for local churches to be involved in the lives of students, especially the community campuses and schools in small towns.

Rowan College South Jersey Gloucester Campus Sewell, NJ



This Campus Has NOT been Adopted

DAY
4

Known Christian Groups on Campus:
Faith Fellowship Club Linda Slomin

President Frederick Keating
Type 2-year, Public
Campus Housing No
Student Population 6,953
Student-to-Faculty Ratio 29 to 1

Covid-19 Update:

The Fall semester will begin as scheduled on **Tuesday, September 1**, and will conclude on **Monday, December 14**. Courses for the Fall semester will be delivered as [online, hybrid, and live online](#) (real-time class meetings using Zoom).



Prayer Requests:

- 1) Jesus said in Luke 10.2 *“The harvest is plentiful, but the laborers are few; therefore beseech the Lord of the harvest to send out laborers into His harvest.”*
- 2) Students are under a lot of stress.
 - a) They have little hope for the future
 - b) Paying for college is very expensive
 - c) Balancing school work, family dynamics, cultural expectations, the political climate, and racial tensions, just to name a few.
- 3) Pray for unity within the Christian community on campuses across the country.
- 4) Ask God to send a student awakening to our University campuses.
- 5) Pray that the Holy Spirit will bring conviction of “sin, righteousness and judgment” (Jn 16.8).
- 6) Pray for the school administrators, staff and faculty.
- 7) Pray for local churches to be involved in the lives of students, especially the community campuses and schools in small towns.

Rowan College of South Jersey Cumberland Campus Vineland, NJ



This Campus Has NOT Been Adopted

DAY
5

Known Christian Groups on Campus:

Faith FellowshipLinda Slomin
.....and Michele Zakian (Advisors)

President Frederick Keating
Type 2-year, Public
Campus Housing No
Student Population 2,989
Student-to-Faculty Ratio 21 to 1

Covid-19 Update:

The Fall semester will begin as scheduled on **Tuesday, September 1**, and will conclude on **Monday, December 14**. Courses for the Fall semester will be delivered as [online, hybrid, and live online](#) (real-time class meetings using Zoom).



Prayer Requests:

- 1) Jesus said in Luke 10.2 “The harvest is plentiful, but the laborers are few; therefore beseech the Lord of the harvest to send out laborers into His harvest.”
- 2) Students are under a lot of stress.
 - a) They have little hope for the future
 - b) Paying for college is very expensive
 - c) Balancing school work, family dynamics, cultural expectations, the political climate, and racial tensions, just to name a few.
- 3) Pray for unity within the Christian community on campuses across the country.
- 4) Ask God to send a student awakening to our University campuses.
- 5) Pray that the Holy Spirit will bring conviction of “sin, righteousness and judgment” (Jn 16.8).
- 6) Pray for the school administrators, staff and faculty.
- 7) Pray for local churches to be involved in the lives of students, especially the community campuses and schools in small towns.



The State University of Rutgers New Brunswick, NJ

President..... Jonathan Holloway
 Chancellor Christopher Molloy
 Type..... 4-year, Public
 Campus Housing Yes
 Student Population 50,173
 Student-to-Faculty Ratio 16 to 1

Covid-19 Update:

Rutgers has announced it will be delivering remote education for the fall semester. While physical distance may separate many of us, we are connected through a community that is strong and vibrant with a shared love for this university, support for one another, and a hope that we will be back on The Banks soon.

Prayer Requests:

- 1) Jesus said in Luke 10.2 *"The harvest is plentiful, but the laborers are few; therefore beseech the Lord of the harvest to send out laborers into His harvest."*
- 2) Students are under a lot of stress.
 - a) They have little hope for the future
 - b) Paying for college is very expensive
 - c) Balancing school work, family dynamics, cultural expectations, the political climate, and racial tensions, just to name a few.
- 3) Pray for unity within the Christian community on campuses across the country.
- 4) Ask God to send a student awakening to our University campuses.
- 5) Pray that the Holy Spirit will bring conviction of "sin, righteousness and judgment" (Jn 16. 8).
- 6) Pray for the school administrators, staff and faculty.
- 7) Pray for local churches to be involved in the lives of students, especially the community campuses and schools in small towns.



This Campus Has Been Adopted By:
 Lighthouse Christian Fellowship of the AG
 East Brunswick, NJ

DAY
6

Known Christian Groups on Campus:

A.Life Ministry.....Veronica Smith
 Adventist Students for ChristJulia Bildey
 Alpha Omega.....Suzanna Nussbaum
 Canterbury House: EpiscopalAryanna Arcilla
 Catholic Student Association
Gwendelynn Albuquerque
 Chi Alpha Christian FellowshipBrian Adams
(Missionary)
 Chinese Christian Fellowship...Evan Chan
 Christians on CampusSteven Yuan
 CRU Christian Club (Campus Crusade for Christ)
Michael Cardone
 First Light.....Clairisse Whang
 First LoveGloria Awuku
 Grace Extended.....Faith Lee
 In Christ Alone MinistryJohn Kauzya
 InterCP Campus Ministry.....Janet Shin
 InterVarsity Multi-Ethnic Christian Fellowship
Charles Li
 Joshua Cantonese Christian Fellowship
Sze Hong Li
 Klesis.....Destiny Morales
 Korea Campus Crusade for Christ.....Byung Seok Kim
 Korean Catholic Circle.....Matthew Suh
 Korean Christian Fellowship.....Jael Bae
 Liberated Gospel Choir.....Sabrina Lima
 Orthodox Christian Campus Ministry...Clara Massoud
 Pentecost Students and Associates
Michelle Agyemang-Amoako
 Praise Emmaus MinistryMaximus Choi
 Ratio ChristiVas Avramidis
 Royal Priesthood.....Jinhong Park
 Rutgers Community Christian Church...Andrew Yuen
 Rutgers Orthodox Christian Fellowship
Jean-Paul Calin
 Young LifeJoshua DeAndrea

Rutgers University - Camden Camden, NJ

President..... Margaret Marsh(Chancellor)
Type..... 4-year, Public
Campus Housing Yes
Student Population 7,233
Student-to-Faculty Ratio 15 to 1

Covid-19 Update:

This fall, Rutgers University–Camden is providing a majority of remotely delivered courses with a limited number of in-person classes. Offices and units that directly serve students are providing some level of in-person services; all Rutgers–Camden academic and administrative units are open and continuing to provide their services through remote and/or in-person delivery. At all times, our top priority is to safeguard the health of our campus community, and we will adapt our plans as needed based on federal, state, and university guidelines.



This Campus Has Not Been Adopted

Known Christian Groups on Campus:

CRU (Campus Crusade for Christ) ... ?
Salvation House of Prayer ?

DAY
7



Prayer Requests:

- 1) Jesus said in Luke 10.2 *“The harvest is plentiful, but the laborers are few; therefore beseech the Lord of the harvest to send out laborers into His harvest.”*
- 2) Students are under a lot of stress.
 - a) They have little hope for the future
 - b) Paying for college is very expensive
 - c) Balancing school work, family dynamics, cultural expectations, the political climate, and racial tensions, just to name a few.
- 3) Pray for unity within the Christian community on campuses across the country.
- 4) Ask God to send a student awakening to our University campuses.
- 5) Pray that the Holy Spirit will bring conviction of “sin, righteousness and judgment” (Jn 16.8).
- 6) Pray for the school administrators, staff and faculty.
- 7) Pray for local churches to be involved in the lives of students, especially the community campuses and schools in small towns.

Rutgers University - Newark Newark, NJ



This Campus Has NOT Been Adopted

DAY
8

President Nancy Cantor(Chancellor)
Type..... 4-year, Public
Campus Housing Yes
Student Population 13,605
Student-to-Faculty Ratio 16 to 1

Covid-19 Update:

For Fall 2020, we will utilize a 3-component model for courses that are usually held on campus: (1) instruction and materials delivered remotely for asynchronous learning, (2) synchronous remote interaction, and (3) in-person instruction where feasible.



Known Christian Groups on Campus:

Coptic Society 211..... Verina Basily
InterVarsity Christian Fellowship Susan Adomako
Korea Campus Crusade for Christ..... Sue Son
Newman Catholic Club..... Valeria Montero
PENSA Rutgers-Newark Geoffery Ofori Dwomfuo



Prayer Requests:

- 1) Jesus said in Luke 10.2 *“The harvest is plentiful, but the laborers are few; therefore beseech the Lord of the harvest to send out laborers into His harvest.”*
- 2) Students are under a lot of stress.
 - a) They have little hope for the future
 - b) Paying for college is very expensive
 - c) Balancing school work, family dynamics, cultural expectations, the political climate, and racial tensions, just to name a few.
- 3) Pray for unity within the Christian community on campuses across the country.
- 4) Ask God to send a student awakening to our University campuses.
- 5) Pray that the Holy Spirit will bring conviction of *“sin, righteousness and judgment”* (Jn 16.8).
- 6) Pray for the school administrators, staff and faculty.
- 7) Pray for local churches to be involved in the lives of students, especially the community campuses and schools in small towns.

Mercer County Community College

West Windsor, NJ

President Jianping Wang
Type 2-year, Public
Campus Housing No
Student Population 7,480
Student-to-Faculty Ratio 17 to 1

Covid-19 Update:

We Are Here To Help!

For your safety and convenience, MCCC is offering

Three Class Format Options
for FALL SEMESTER 2020

✓ Remote ✓ Online ✓ Hybrid



This Campus Has Been Adopted By:

Harvest Chapel, Lawrenceville NJ

DAY
9

Known Christian Groups on Campus:

InterVarsity Christian Fellowship.....?

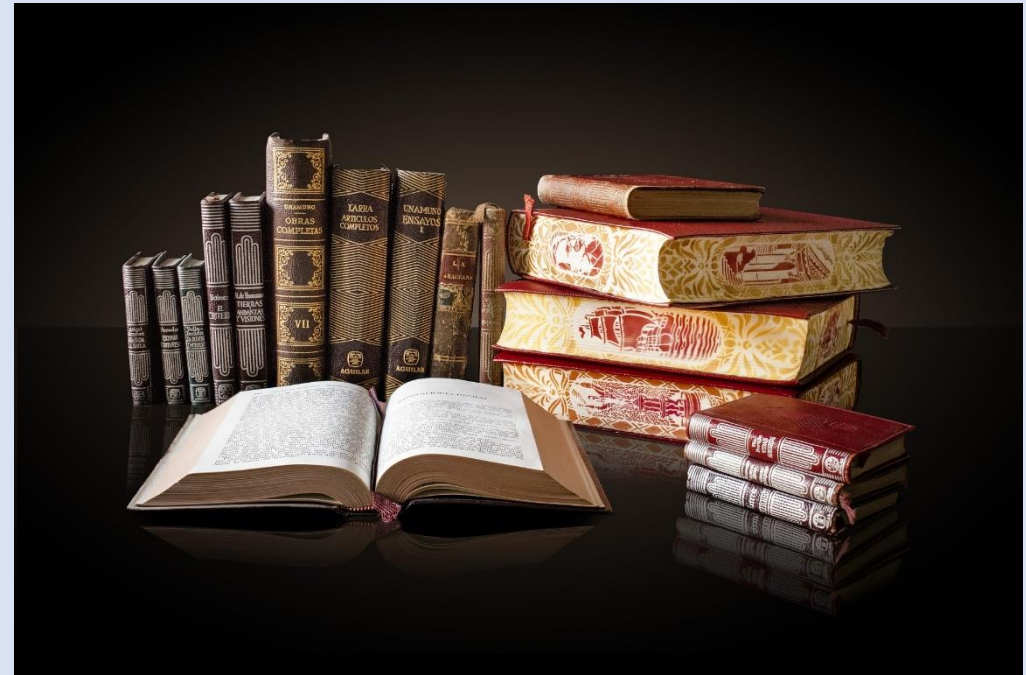

Prayer Requests:

- 1) Jesus said in Luke 10.2 *“The harvest is plentiful, but the laborers are few; therefore beseech the Lord of the harvest to send out laborers into His harvest.”*
- 2) Students are under a lot of stress.
 - a) They have little hope for the future
 - b) Paying for college is very expensive
 - c) Balancing school work, family dynamics, cultural expectations, the political climate, and racial tensions, just to name a few.
- 3) Pray for unity within the Christian community on campuses across the country.
- 4) Ask God to send a student awakening to our University campuses.
- 5) Pray that the Holy Spirit will bring conviction of “sin, righteousness and judgment” (Jn 16.8).
- 6) Pray for the school administrators, staff and faculty.
- 7) Pray for local churches to be involved in the lives of students, especially the community campuses and schools in small towns.



Princeton University Princeton, NJ

President..... Christopher L. Eisgruber
 Type..... 4-year, Private Non-Profit
 Campus Housing Yes
 Student Population 8,419
 Student-to-Faculty Ratio 5 to 1

Covid-19 Update:

Per University policy, we are not welcoming visitors, including prospective students, to campus until further notice and for fall 2020 at the very least. Our Admission Information Center is closed. Please check back for updates.



Prayer Requests:

- 1) Jesus said in Luke 10.2 *“The harvest is plentiful, but the laborers are few; therefore beseech the Lord of the harvest to send out laborers into His harvest.”*
- 2) Students are under a lot of stress.
 - a) They have little hope for the future
 - b) Paying for college is very expensive
 - c) Balancing school work, family dynamics, cultural expectations, the political climate, and racial tensions, just to name a few.
- 3) Pray for unity within the Christian community on campuses across the country.
- 4) Ask God to send a student awakening to our University campuses.
- 5) Pray that the Holy Spirit will bring conviction of “sin, righteousness and judgment” (Jn 16.8).
- 6) Pray for the school administrators, staff and faculty.
- 7) Pray for local churches to be involved in the lives of students, especially the community campuses and schools in small towns.



This Campus Has Been Adopted By:
 Nassau Christian Center, Princeton, NJ

**DAY
10**

Known Christian Groups on Campus:

Kindred Spirit Alden Hunt
 Gospel Ensemble Tylor-Maria Johnson
 Six14 Christian Dance Company...?
 Worship House Austin Colorite &
 Temitope Oshinowo
 Hallelujah Church (Chaplaincy)
 Rev. Dr. Theresa S. Thames
 Christian Union: Nova James Boyd
 Wesley Foundation / United Methodist Campus
 Ministry (Chaplaincy)..... Erik Matson
 Princeton Christian Fellowship (Chaplaincy)
 Rev. Chris Sallade
 Orthodox Christian Fellowship (Chaplaincy)
 Father Daniel Skvir
 Manna Christian Fellowship (Chaplaincy).
 Geoff Sackett
 Lutheran Campus Ministry (Chaplaincy)
 Rev. Martin K. Erhardt
 Alpha Omega Ministry - Student Group
 Caton Young & Jamie Goodwin
 Faculty Commons (Chaplaincy)
 Rev. Dr. Michael W. Bobick
 Quaker Meeting for Worship
 Janice Roddenberry
 Episcopal Church at Princeton (Chaplaincy)
 Rev. Allen Wakabayashi
 Baptist Student Fellowship (Chaplaincy)
 Rev. Dr. David W. Bushman
 Princeton Graduate Christian Fellowship
 (Chaplaincy)..... Laura Vellenga
 Athletes In Action (Chaplaincy)
 Rev. Dr. David W. Bushman
 Aquinas Institute/Princeton Catholic Campus
 Ministry (Chaplaincy)..... Father Zachary Swantek
 Alabaster Princeton - Student Group...?

Atlantic Cape Community College Mays Landing, NJ

President..... Barbara Gaba
 Type..... 2-year, Public
 Campus Housing No
 Student Population 5,048
 Student-to-Faculty Ratio 16 to 1

Covid-19 Update:

• Atlantic Cape is welcoming back students to campus for the Fall 2020 semester in a limited capacity in order to ensure the safety of our students, faculty, and staff. Classes at the Cape May campus start **September 21, 2020**. In preparation for the fall semester, we will be reopening in-person student services including admissions, financial aid, academic advising, testing, and bursar at all three campus locations.

- **In-person student services are available now at all three of our campus locations.**
- **Mays Landing campus:** Student services are available Monday-Friday. Testing services are available Tuesdays and Wednesdays by appointment only.
- **Atlantic City campus:** Student services are available on Mondays and Wednesdays.
- **Cape May campus:** Student services are available on Tuesdays and Thursdays.

We ask that all visitors follow [Campus Safety Protocols](#) and call ahead to see if you can make an appointment before visiting.



This Campus Has NOT Been Adopted

Known Christian Groups on Campus:
 CRU Christian Club(Campus Crusade for Christ)...?

DAY
11



Prayer Requests:

- 1) Jesus said in Luke 10.2 *"The harvest is plentiful, but the laborers are few; therefore beseech the Lord of the harvest to send out laborers into His harvest."*
- 2) Students are under a lot of stress.
 - a) They have little hope for the future
 - b) Paying for college is very expensive
 - c) Balancing school work, family dynamics, cultural expectations, the political climate, and racial tensions, just to name a few.
- 3) Pray for unity within the Christian community on campuses across the country.
- 4) Ask God to send a student awakening to our University campuses.
- 5) Pray that the Holy Spirit will bring conviction of "sin, righteousness and judgment" (Jn 16.8).
- 6) Pray for the school administrators, staff and faculty.
- 7) Pray for local churches to be involved in the lives of students, especially the community campuses and schools in small towns.

Bergen Community College

Paramus, NJ

President..... Brenda A. Allen
Type..... 2-year, Public
Campus Housing No
Student Population 12,968
Student-to-Faculty Ratio 19to 1

Covid-19 Update:

September 8, 2020

As announced last week, Bergen Community College will resume in-person instruction for certain practice-based classes Monday, September 21, 2020. All other classes will remain remote/online for the fall semester.



This Campus Has NOT Been Adopted

Known Christian Groups on Campus:

Director of Religious Activities
...Chaplain Frederick T. Faison
Bethel Campus Fellowship
...Faith Nimely

DAY
12



Prayer Requests:

- 1) Jesus said in Luke 10.2 *"The harvest is plentiful, but the laborers are few; therefore beseech the Lord of the harvest to send out laborers into His harvest."*
- 2) Students are under a lot of stress.
 - a) They have little hope for the future
 - b) Paying for college is very expensive
 - c) Balancing school work, family dynamics, cultural expectations, the political climate, and racial tensions, just to name a few.
- 3) Pray for unity within the Christian community on campuses across the country.
- 4) Ask God to send a student awakening to our University campuses.
- 5) Pray that the Holy Spirit will bring conviction of "sin, righteousness and judgment" (Jn 16.8).
- 6) Pray for the school administrators, staff and faculty.
- 7) Pray for local churches to be involved in the lives of students, especially the community campuses and schools in small towns.

Berkeley College-Woodland Park

Woodland Park, NJ

President..... Michael J. Smith
Type 4-year Private for-Profit
Campus Housing No
Student Population 2,858
Student-to-Faculty Ratio 14 to 1

Four Campuses in NJ:

Woodland Park Campus
Campus Operating Officer Linda Pinsky-Mauro

Woodbridge Campus
Campus Operating Officer Iessa J. Sutton

Paramus Campus
Campus Operating Officer Annetta Ramtahal

Newark Campus
Campus Operating Officer Iessa J. Sutton



This Campus Has NOT Been Adopted

Known Christian Groups on Campus:
NONE

DAY
13



Covid-19 Update:

Understanding that plans are contingent upon each state meeting the health and safety metrics outlined by the state governments of New York and New Jersey, all Berkeley College campuses, with the exception of White Plains, will run a combination of online and hybrid courses for the Fall 2020 semester. Hybrid courses offer an online experience that is complemented by hands-on learning at a Berkeley College campus. All courses at the White Plains campus will run in an online instructional modality for the entire Fall 2020 semester.

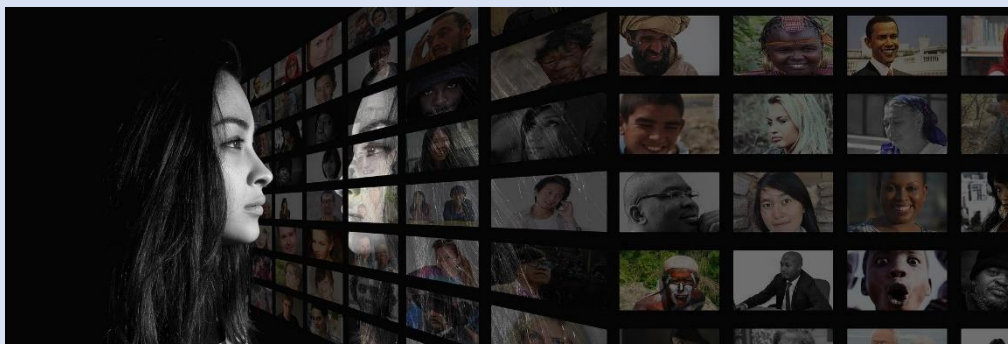

Prayer Requests:

- 1) Jesus said in Luke 10.2 *“The harvest is plentiful, but the laborers are few; therefore beseech the Lord of the harvest to send out laborers into His harvest.”*
- 2) Students are under a lot of stress.
 - a) They have little hope for the future
 - b) Paying for college is very expensive
 - c) Balancing school work, family dynamics, cultural expectations, the political climate, and racial tensions, just to name a few.
- 3) Pray for unity within the Christian community on campuses across the country.
- 4) Ask God to send a student awakening to our University campuses.
- 5) Pray that the Holy Spirit will bring conviction of “sin, righteousness and judgment” (Jn 16.8).
- 6) Pray for the school administrators, staff and faculty.
- 7) Pray for local churches to be involved in the lives of students, especially the community campuses and schools in small towns.

Bloomfield College Bloomfield, NJ



This Campus Has NOT Been Adopted

DAY
14

Known Christian Groups on Campus:

BC Impact.....?

President..... Marcheta Evans
Type 4-year, Private Non-Profit
Campus Housing..... Yes
Student Population 1,628
Student-to-Faculty Ratio..... 15 to 1

Covid-19 Update:

Bloomfield College intends to open with a phased approach to begin preparing for the start of our fall semester on August 31. If the state is in Stage 3 of the Restart Standards for all New Jersey Institutions of Higher Education, the College intends to open the campus for in-person, face-to-face instruction with social distancing measures and enhanced hybrid and online course offerings. If the state remains in Stage 2 or must return to Stage 2 at some point during the start of the semester, we will move all instruction to online with the exception of certain laboratory, clinical rotations, technical and hands-on experiences that are eligible for a waiver. Specific accommodations for Veteran students and international students will comply with current federal regulations and guidelines.



Prayer Requests:

- 1) Jesus said in Luke 10.2 *“The harvest is plentiful, but the laborers are few; therefore beseech the Lord of the harvest to send out laborers into His harvest.”*
- 2) Students are under a lot of stress.
 - a) They have little hope for the future
 - b) Paying for college is very expensive
 - c) Balancing school work, family dynamics, cultural expectations, the political climate, and racial tensions, just to name a few.
- 3) Pray for unity within the Christian community on campuses across the country.
- 4) Ask God to send a student awakening to our University campuses.
- 5) Pray that the Holy Spirit will bring conviction of “sin, righteousness and judgment” (Jn 16.8).
- 6) Pray for the school administrators, staff and faculty.
- 7) Pray for local churches to be involved in the lives of students, especially the community campuses and schools in small towns.

Brookdale Community College Lincroft, NJ



This Campus Has NOT Been Adopted

DAY
15

Known Christian Groups on Campus:

Cru (Campus Crusade for Christ)

.....Jorge Terreros & Amanda Richardson (Advisors)

President..... David Stout
Type..... 2-year, Public
Campus Housing Yes
Student Population 11,489
Student-to-Faculty Ratio 22 to 1

Covid-19 Update:

“Brookdale’s safe re-opening plan has been fully vetted by our College community and the Office of the Secretary of Higher Education. Accordingly, we will continue to operate primarily remotely in Fall 2020, offering a full range of online, remote-live, and hybrid classes. Brookdale’s online and remote instruction has a very strong reputation, largely due to our exceptional faculty and staff, as well as the support of our stellar Teaching & Learning Center. When you view your schedule online in WebAdvisor (or search for classes if you have not yet registered), the specific type of course, and meeting day/time requirements are listed in the “Meeting Information” column...”



Prayer Requests:

- 1) Jesus said in Luke 10.2 *“The harvest is plentiful, but the laborers are few; therefore beseech the Lord of the harvest to send out laborers into His harvest.”*
- 2) Students are under a lot of stress.
 - a) They have little hope for the future
 - b) Paying for college is very expensive
 - c) Balancing school work, family dynamics, cultural expectations, the political climate, and racial tensions, just to name a few.
- 3) Pray for unity within the Christian community on campuses across the country.
- 4) Ask God to send a student awakening to our University campuses.
- 5) Pray that the Holy Spirit will bring conviction of “sin, righteousness and judgment” (Jn 16.8).
- 6) Pray for the school administrators, staff and faculty.
- 7) Pray for local churches to be involved in the lives of students, especially the community campuses and schools in small towns.

Caldwell University Caldwell, NJ



This Campus Has NOT Been Adopted

Known Christian Groups on Campus:
Campus Ministry..... Colleen O'Brien

DAY
16

President.....Matthew Whelan
.....(Chancellor)
Type4-year, Private Non-Profit
Campus Housing.....Yes
Student Population.....2,206
Student-to-Faculty Ratio.....13 to 1

Covid-19 Update:

In a video message with Coop, Dr. Whelan urges everyone to come with them on a “90-day journey” until Thanksgiving (marking the end of in-person instruction) by applying the university’s four core values of respect, integrity, community and excellence to everything they do on campus.



Prayer Requests:

- 1) Jesus said in Luke 10.2 “The harvest is plentiful, but the laborers are few; therefore beseech the Lord of the harvest to send out laborers into His harvest.”
- 2) Students are under a lot of stress.
 - a) They have little hope for the future
 - b) Paying for college is very expensive
 - c) Balancing school work, family dynamics, cultural expectations, the political climate, and racial tensions, just to name a few.
- 3) Pray for unity within the Christian community on campuses across the country.
- 4) Ask God to send a student awakening to our University campuses.
- 5) Pray that the Holy Spirit will bring conviction of “sin, righteousness and judgment” (Jn 16.8).
- 6) Pray for the school administrators, staff and faculty.
- 7) Pray for local churches to be involved in the lives of students, especially the community campuses and schools in small towns.

Camden County College Blackwood, NJ



This Campus Has NOT Been Adopted

Known Christian Groups on Campus:

Cru (Campus Crusade for Christ)

..... Michael Colbert

DAY
17

President.....Donald A. Borden
Type2-year, Public
Campus Housing.....No
Student Population.....9,735
Student-to-Faculty Ratio.....22 to 1

Covid-19 Update:

Online classes and instruction

Course materials are delivered fully online, asynchronously. No scheduled weekly meeting times allows students the flexibility of learning anywhere and anytime.

Hybrid classes and instruction

A mix of online sessions and scheduled in-person meetings for curricula that require labs, clinical rotations, studio and related required hands-on instruction.



Prayer Requests:

- 1) Jesus said in Luke 10.2 “The harvest is plentiful, but the laborers are few; therefore beseech the Lord of the harvest to send out laborers into His harvest.”
- 2) Students are under a lot of stress.
 - a) They have little hope for the future
 - b) Paying for college is very expensive
 - c) Balancing school work, family dynamics, cultural expectations, the political climate, and racial tensions, just to name a few.
- 3) Pray for unity within the Christian community on campuses across the country.
- 4) Ask God to send a student awakening to our University campuses.
- 5) Pray that the Holy Spirit will bring conviction of “sin, righteousness and judgment” (Jn 16.8).
- 6) Pray for the school administrators, staff and faculty.
- 7) Pray for local churches to be involved in the lives of students, especially the community campuses and schools in small towns.

Chamberlain University

College of Nursing

North Brunswick, NJ



This Campus Has NOT Been Adopted

Known Christian Groups on Campus:
NONE

DAY
18

President.....Karen Cox
Type4-year, Private Non-Profit
Campus Housing.....No
Student Population.....789
Student-to-Faculty Ratio.....10 to 1

Covid-19 Update:

Online delivery of all BSN campus coursework has been extended through the end of the September session (Saturday, October 24, 2020) and available clinicals will be offered. Select campus locations may resume fingerprinting, campus simulations and skills labs.

If we are able to open campuses during the session, we will provide communications well in advance. We will continue to monitor the pandemic closely and will re-evaluate as the situation evolves.



Prayer Requests:

- 1) Jesus said in Luke 10.2 “The harvest is plentiful, but the laborers are few; therefore beseech the Lord of the harvest to send out laborers into His harvest.”
- 2) Students are under a lot of stress.
 - a) They have little hope for the future
 - b) Paying for college is very expensive
 - c) Balancing school work, family dynamics, cultural expectations, the political climate, and racial tensions, just to name a few.
- 3) Pray for unity within the Christian community on campuses across the country.
- 4) Ask God to send a student awakening to our University campuses.
- 5) Pray that the Holy Spirit will bring conviction of “sin, righteousness and judgment” (Jn 16.8).
- 6) Pray for the school administrators, staff and faculty.
- 7) Pray for local churches to be involved in the lives of students, especially the community campuses and schools in small towns.

The College of New Jersey Ewing, NJ



President.....Kathryn A. Foster
Type4-year, Public
Campus Housing.....Yes
Student Population.....7,821
Student-to-Faculty Ratio.....13 to 1

Covid-19 Update:

Fall 2020 Remote Courses

TCNJ's plan for fall-semester instruction entails fully remote learning for all students. Students registered for nursing clinicals will hear from their schools regarding any necessary in-person course components.

Remote courses will offer real-time (synchronous) and self-paced (asynchronous) learning, with the balance of these instructional modes varying by field, course, and faculty member. The overall fall schedule will not be changing dramatically, so students should expect to be present and engaged in their courses during the normally scheduled day and time blocks.



This Campus Has NOT Been Adopted

Known Christian Groups on Campus:

Catholic Campus Ministry ...?
NJ Christian Fellowship?

DAY
19



Prayer Requests:

- 1) Jesus said in Luke 10.2 "The harvest is plentiful, but the laborers are few; therefore beseech the Lord of the harvest to send out laborers into His harvest."
- 2) Students are under a lot of stress.
 - a) They have little hope for the future
 - b) Paying for college is very expensive
 - c) Balancing school work, family dynamics, cultural expectations, the political climate, and racial tensions, just to name a few.
- 3) Pray for unity within the Christian community on campuses across the country.
- 4) Ask God to send a student awakening to our University campuses.
- 5) Pray that the Holy Spirit will bring conviction of "sin, righteousness and judgment" (Jn 16.8).
- 6) Pray for the school administrators, staff and faculty.
- 7) Pray for local churches to be involved in the lives of students, especially the community campuses and schools in small towns.

Saint Elizabeth University Morristown, NJ



This Campus Has NOT Been Adopted

Known Christian Groups on Campus:

Campus Ministry Club Clare Ettensohn

DAY
20

President.....Helen J. Streubert
Type4-year, Private Non-Profit
Campus Housing.....Yes
Student Population.....1,287
Student-to-Faculty Ratio.....11 to 1

Covid-19 Update:

Currently, our plan is to begin hybrid in-person classes on September 7. Please note actions that may be taken if circumstances change on campus:

- When the University records THREE positive COVID-19 cases among resident students; instruction will remain/return to remote instruction until all cases are cleared.
- If the University records three positive COVID-19 cases among resident students before September 7, classes will remain remote until all cases on campus are cleared.



Prayer Requests:

- 1) Jesus said in Luke 10.2 “The harvest is plentiful, but the laborers are few; therefore beseech the Lord of the harvest to send out laborers into His harvest.”
- 2) Students are under a lot of stress.
 - a) They have little hope for the future
 - b) Paying for college is very expensive
 - c) Balancing school work, family dynamics, cultural expectations, the political climate, and racial tensions, just to name a few.
- 3) Pray for unity within the Christian community on campuses across the country.
- 4) Ask God to send a student awakening to our University campuses.
- 5) Pray that the Holy Spirit will bring conviction of “sin, righteousness and judgment” (Jn 16.8).
- 6) Pray for the school administrators, staff and faculty.
- 7) Pray for local churches to be involved in the lives of students, especially the community campuses and schools in small towns.

County College of Morris Randolph, NJ

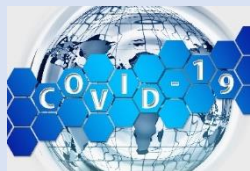

This Campus Has NOT Been Adopted

DAY
21

Known Christian Groups on Campus:

Campus Christian Fellowship

Ratio Christi... .. Toni Perry

..... and Rosemary Grant (Advisors)

President Anthony J. Iacono
Type..... 2-year, Public
Campus Housing No
Student Population 7,488
Student-to-Faculty Ratio 18 to 1

Covid-19 Update:

Prior to returning to campus students and employee are required to complete Campus Reopening Training. A link will be sent to employees from Safe Colleges. Students will find the training in Blackboard.... Temperature Screening Stations will be located at all of our campus buildings when classes are being held or offices are staffed. On September 8th we will be set to receive employees who return to campus for the day and screening at the Student Center. Starting on September 9th, screeners will be in place and designated entrances open during class times. All other doors will be exit-only or locked.



Prayer Requests:

- 1) Jesus said in Luke 10.2 “The harvest is plentiful, but the laborers are few; therefore beseech the Lord of the harvest to send out laborers into His harvest.”
- 2) Students are under a lot of stress.
 - a) They have little hope for the future
 - b) Paying for college is very expensive
 - c) Balancing school work, family dynamics, cultural expectations, the political climate, and racial tensions, just to name a few.
- 3) Pray for unity within the Christian community on campuses across the country.
- 4) Ask God to send a student awakening to our University campuses.
- 5) Pray that the Holy Spirit will bring conviction of “sin, righteousness and judgment” (Jn 16.8).
- 6) Pray for the school administrators, staff and faculty.
- 7) Pray for local churches to be involved in the lives of students, especially the community campuses and schools in small towns.



Drew University Madison, NJ



This Campus Has NOT Been Adopted

DAY
22

Known Christian Groups on Campus:

Black Ministerial CaucusGeorge Whitfield
Catholic Campus Ministry....Kelly Duddy
InterVarsity Christian Fellowship
.....Christina Vawter

President..... Thomas J. Schwarz (Interim)
Type 4-year, Private Non-Profit
Campus Housing Yes
Student Population 2,319
Student-to-Faculty Ratio 12 to 1

Covid-19 Update:

On August 5, Drew announced that the fall 2020 semester will be remote. Campus is closed to visitors without a registered appointment. Face coverings must be worn at all times.



Prayer Requests:

- 1) Jesus said in Luke 10.2 “The harvest is plentiful, but the laborers are few; therefore beseech the Lord of the harvest to send out laborers into His harvest.”
- 2) Students are under a lot of stress.
 - a) They have little hope for the future
 - b) Paying for college is very expensive
 - c) Balancing school work, family dynamics, cultural expectations, the political climate, and racial tensions, just to name a few.
- 3) Pray for unity within the Christian community on campuses across the country.
- 4) Ask God to send a student awakening to our University campuses.
- 5) Pray that the Holy Spirit will bring conviction of “sin, righteousness and judgment” (Jn 16.8).
- 6) Pray for the school administrators, staff and faculty.
- 7) Pray for local churches to be involved in the lives of students, especially the community campuses and schools in small towns.

Eastern International College Belleville, NJ



This Campus Has NOT Been Adopted

Known Christian Groups on Campus:
NONE

DAY
23

PresidentAnthony Stanziani
Type4-year, Private For-Profit
Campus Housing.....No
Student Population.....264
Student-to-Faculty Ratio.....10 to 1

Covid-19 Update:

Phase Four (September 14, 2020 -December 23, 2020)

Didactic instruction for the Fall 2020 Semester will be delivered online through synchronous learning with most professors teaching from either the Belleville Campus or Jersey City Campus.



Prayer Requests:

- 1) Jesus said in Luke 10.2 “The harvest is plentiful, but the laborers are few; therefore beseech the Lord of the harvest to send out laborers into His harvest.”
- 2) Students are under a lot of stress.
 - a) They have little hope for the future
 - b) Paying for college is very expensive
 - c) Balancing school work, family dynamics, cultural expectations, the political climate, and racial tensions, just to name a few.
- 3) Pray for unity within the Christian community on campuses across the country.
- 4) Ask God to send a student awakening to our University campuses.
- 5) Pray that the Holy Spirit will bring conviction of “sin, righteousness and judgment” (Jn 16.8).
- 6) Pray for the school administrators, staff and faculty.
- 7) Pray for local churches to be involved in the lives of students, especially the community campuses and schools in small towns.

Eastern International College Jersey City, NJ



This Campus Has NOT Been Adopted

DAY
24

Known Christian Groups on Campus:
NONE

President..... Anthony Stanziani
Type 4-year, Private For-Profit
Campus Housing No
Student Population 336
Student-to-Faculty Ratio..... 10 to 1

Covid-19 Update:

Phase Four (September 14, 2020 -December 23, 2020)

Didactic instruction for the Fall 2020 Semester will be delivered online through synchronous learning with most professors teaching from either the Belleville Campus or Jersey City Campus.



Prayer Requests:

- 1) Jesus said in Luke 10.2 “The harvest is plentiful, but the laborers are few; therefore beseech the Lord of the harvest to send out laborers into His harvest.”
- 2) Students are under a lot of stress.
 - a) They have little hope for the future
 - b) Paying for college is very expensive
 - c) Balancing school work, family dynamics, cultural expectations, the political climate, and racial tensions, just to name a few.
- 3) Pray for unity within the Christian community on campuses across the country.
- 4) Ask God to send a student awakening to our University campuses.
- 5) Pray that the Holy Spirit will bring conviction of “sin, righteousness and judgment” (Jn 16.8).
- 6) Pray for the school administrators, staff and faculty.
- 7) Pray for local churches to be involved in the lives of students, especially the community campuses and schools in small towns.

Eastwick College - Hackensack Hackensack, NJ



This Campus Has NOT Been Adopted

Known Christian Groups on Campus:
NONE

DAY
25

President..... Thomas M. Eastwick
Type..... 2-year, Private For-Profit
Campus Housing No
Student Population 442
Student-to-Faculty Ratio 11 to 1

Covid-19 Update:

Before addressing the questions below, it is important to reiterate that EC is currently operating under the waiver approval described in the Preamble section of this document. Approved activities include in-person laboratory instruction with classes limited to a maximum of 10 students, computerized certification testing in the AAS in Surgical Technology, and computerized testing in EC's nursing programs. All lecture courses are being delivered remotely via Zoom. This situates EC's activities in Stage 2 of the OSHE Restart Standards for all New Jersey Institutions of Higher Education.



Prayer Requests:

- 1) Jesus said in Luke 10.2 "The harvest is plentiful, but the laborers are few; therefore beseech the Lord of the harvest to send out laborers into His harvest."
- 2) Students are under a lot of stress.
 - a) They have little hope for the future
 - b) Paying for college is very expensive
 - c) Balancing school work, family dynamics, cultural expectations, the political climate, and racial tensions, just to name a few.
- 3) Pray for unity within the Christian community on campuses across the country.
- 4) Ask God to send a student awakening to our University campuses.
- 5) Pray that the Holy Spirit will bring conviction of "sin, righteousness and judgment" (Jn 16.8).
- 6) Pray for the school administrators, staff and faculty.
- 7) Pray for local churches to be involved in the lives of students, especially the community campuses and schools in small towns.

Eastwick College - Nutley

Nutley, NJ



This Campus Has NOT Been Adopted

Known Christian Groups on Campus:
NONE

DAY
26

President Thomas M. Eastwick
Type 2-year, Private For-Profit
Campus Housing No
Student Population 511
Student-to-Faculty Ratio 12 to 1

Covid-19 Update:

Before addressing the questions below, it is important to reiterate that EC is currently operating under the waiver approval described in the Preamble section of this document. Approved activities include in-person laboratory instruction with classes limited to a maximum of 10 students, computerized certification testing in the AAS in Surgical Technology, and computerized testing in EC's nursing programs. All lecture courses are being delivered remotely via Zoom. This situates EC's activities in Stage 2 of the OSHE Restart Standards for all New Jersey Institutions of Higher Education.



Prayer Requests:

- 1) Jesus said in Luke 10.2 "The harvest is plentiful, but the laborers are few; therefore beseech the Lord of the harvest to send out laborers into His harvest."
- 2) Students are under a lot of stress.
 - a) They have little hope for the future
 - b) Paying for college is very expensive
 - c) Balancing school work, family dynamics, cultural expectations, the political climate, and racial tensions, just to name a few.
- 3) Pray for unity within the Christian community on campuses across the country.
- 4) Ask God to send a student awakening to our University campuses.
- 5) Pray that the Holy Spirit will bring conviction of "sin, righteousness and judgment" (Jn 16.8).
- 6) Pray for the school administrators, staff and faculty.
- 7) Pray for local churches to be involved in the lives of students, especially the community campuses and schools in small towns.

Eastwick College - Ramsey Ramsey, NJ



This Campus Has NOT Been Adopted

Known Christian Groups on Campus:
NONE

DAY
27

President..... Thomas M. Eastwick
Type..... 4-year, Private For-Profit
Campus Housing No
Student Population 824
Student-to-Faculty Ratio 11 to 1

Covid-19 Update:

Before addressing the questions below, it is important to reiterate that EC is currently operating under the waiver approval described in the Preamble section of this document. Approved activities include in-person laboratory instruction with classes limited to a maximum of 10 students, computerized certification testing in the AAS in Surgical Technology, and computerized testing in EC's nursing programs. All lecture courses are being delivered remotely via Zoom. This situates EC's activities in Stage 2 of the OSHE Restart Standards for all New Jersey Institutions of Higher Education.



Prayer Requests:

- 1) Jesus said in Luke 10.2 "The harvest is plentiful, but the laborers are few; therefore beseech the Lord of the harvest to send out laborers into His harvest."
- 2) Students are under a lot of stress.
 - a) They have little hope for the future
 - b) Paying for college is very expensive
 - c) Balancing school work, family dynamics, cultural expectations, the political climate, and racial tensions, just to name a few.
- 3) Pray for unity within the Christian community on campuses across the country.
- 4) Ask God to send a student awakening to our University campuses.
- 5) Pray that the Holy Spirit will bring conviction of "sin, righteousness and judgment" (Jn 16.8).
- 6) Pray for the school administrators, staff and faculty.
- 7) Pray for local churches to be involved in the lives of students, especially the community campuses and schools in small towns.

Essex County College Newark, NJ



This Campus Has NOT Been Adopted

Known Christian Groups on Campus:
Christian Fellowship..... ?

DAY
28

President Augustine Boakye (Interim)
Type 2-year, Public
Campus Housing No
Student Population 7,434
Student-to-Faculty Ratio 23 to 1

Covid-19 Update:

During Stage 1, Essex County College will prohibit all in-person instruction, including labs, clinical rotations and other curricular activity unless a waiver has been approved by the Secretary of Higher Education. Courses and programs without a waiver will be primarily delivered with a combination of the Moodle and Zoom platforms. Computers may be made available on loan for pick-up to those students who do not have access to one at home.

During Stage 2 and Stage 3, Essex County College will permit in-person instruction in a manner consistent with Executive Orders Nos. 155 and 175.



Prayer Requests:

- 1) Jesus said in Luke 10.2 “The harvest is plentiful, but the laborers are few; therefore beseech the Lord of the harvest to send out laborers into His harvest.”
- 2) Students are under a lot of stress.
 - a) They have little hope for the future
 - b) Paying for college is very expensive
 - c) Balancing school work, family dynamics, cultural expectations, the political climate, and racial tensions, just to name a few.
- 3) Pray for unity within the Christian community on campuses across the country.
- 4) Ask God to send a student awakening to our University campuses.
- 5) Pray that the Holy Spirit will bring conviction of “sin, righteousness and judgment” (Jn 16.8).
- 6) Pray for the school administrators, staff and faculty.
- 7) Pray for local churches to be involved in the lives of students, especially the community campuses and schools in small towns.

Fairleigh Dickinson University Florham Campus Madison, NJ



This Campus Has NOT Been Adopted

Known Christian Groups on Campus:

Campus Crusade for Christ..?

Voices of Praise.....?

DAY
29

President Christopher A. Capuano
Type 4-year, Private Non-Profit
Campus Housing Yes
Student Population..... 3,366
Student-to-Faculty Ratio 13 to 1

Covid-19 Update:

The New Jersey campuses began the semester on August 17, and most courses are being delivered remotely or fully online for the entire semester. The residential student move-in period began on Friday, September 4. A limited number of in-person classes including some labs and clinical courses began on September 14. The semester will continue until November 24.



Prayer Requests:

- 1) Jesus said in Luke 10.2 “The harvest is plentiful, but the laborers are few; therefore beseech the Lord of the harvest to send out laborers into His harvest.”
- 2) Students are under a lot of stress.
 - a) They have little hope for the future
 - b) Paying for college is very expensive
 - c) Balancing school work, family dynamics, cultural expectations, the political climate, and racial tensions, just to name a few.
- 3) Pray for unity within the Christian community on campuses across the country.
- 4) Ask God to send a student awakening to our University campuses.
- 5) Pray that the Holy Spirit will bring conviction of “sin, righteousness and judgment” (Jn 16.8).
- 6) Pray for the school administrators, staff and faculty.
- 7) Pray for local churches to be involved in the lives of students, especially the community campuses and schools in small towns.

Fairleigh Dickinson University Metropolitan Campus Teaneck, NJ



This Campus Has NOT Been Adopted

DAY
30

Known Christian Groups on Campus:

Catholic Campus Ministry Breanna Silva (Chaplain)
Protestant Campus Ministry.....
InterVarsity Christian Fellowship...Jim Om (Chaplain)

President..... Christopher A. Capuano
Type..... 4-year, Private Non-Profit
Campus Housing Yes
Student Population 8,206
Student-to-Faculty Ratio 14 to 1

Covid-19 Update:

The New Jersey campuses began the semester on August 17, and most courses are being delivered remotely or fully online for the entire semester. The residential student move-in period began on Friday, September 4. A limited number of in-person classes including some labs and clinical courses began on September 14. The semester will continue until November 24.



Prayer Requests:

- 1) Jesus said in Luke 10.2 “The harvest is plentiful, but the laborers are few; therefore beseech the Lord of the harvest to send out laborers into His harvest.”
- 2) Students are under a lot of stress.
 - a) They have little hope for the future
 - b) Paying for college is very expensive
 - c) Balancing school work, family dynamics, cultural expectations, the political climate, and racial tensions, just to name a few.
- 3) Pray for unity within the Christian community on campuses across the country.
- 4) Ask God to send a student awakening to our University campuses.
- 5) Pray that the Holy Spirit will bring conviction of “sin, righteousness and judgment” (Jn 16.8).
- 6) Pray for the school administrators, staff and faculty.
- 7) Pray for local churches to be involved in the lives of students, especially the community campuses and schools in small towns.

Felician University

Lodi, NJ



“Acting” President Sylvia McGeary
Type 4-year, Private Non-Profit
Campus Housing Yes
Student Population 2,262
Student-to-Faculty Ratio 14 to 1

Covid-19 Update:

Felician University is reopening for the Fall semester as scheduled! In compliance with New Jersey Governor Murphy’s August 12, Executive Order # 175, Felician will reopen this Fall semester as defined in our Return to Campus Plan; Residence Halls, Dining Halls, libraries and gathering spaces will be available to all members of the community while observing the necessary State mandated protocols of social distancing and wearing of face masks at all times. We are pleased the State positivity levels of COVID-19 have decreased significantly making this possible. I am confident our community will return Felician Strong, and ready to do all that we can for the safety of one another in the coming weeks.



This Campus Has NOT Been Adopted

DAY
31

Known Christian Groups on Campus:

Director of Campus Ministry...Andrew Fellows
University Chaplain Father. John Nazzaro

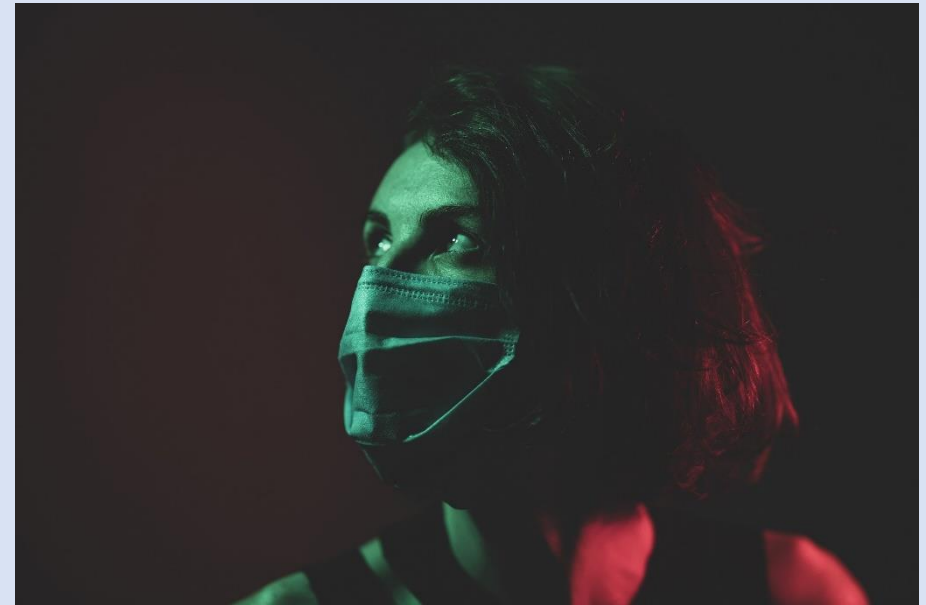

Prayer Requests:

- 1) Jesus said in Luke 10.2 “The harvest is plentiful, but the laborers are few; therefore beseech the Lord of the harvest to send out laborers into His harvest.”
- 2) Students are under a lot of stress.
 - a) They have little hope for the future
 - b) Paying for college is very expensive
 - c) Balancing school work, family dynamics, cultural expectations, the political climate, and racial tensions, just to name a few.
- 3) Pray for unity within the Christian community on campuses across the country.
- 4) Ask God to send a student awakening to our University campuses.
- 5) Pray that the Holy Spirit will bring conviction of “sin, righteousness and judgment” (Jn 16.8).
- 6) Pray for the school administrators, staff and faculty.
- 7) Pray for local churches to be involved in the lives of students, especially the community campuses and schools in small towns.